

GENERAL NOTES

GENERAL NOTES

1. ALL WORK SHALL BE IN ACCORDANCE WITH THE LATEST EDITIONS OF THE BUILDING CODES AND SPECIFICATIONS.

2. THE CONTRACTOR SHALL BE RESPONSIBLE FOR OBTAINING ALL NECESSARY PERMITS AND INSURANCE.

3. ALL MATERIALS AND WORKMANSHIP SHALL BE SUBJECT TO INSPECTION AND APPROVAL BY THE LOCAL BUILDING DEPARTMENT.

4. THE CONTRACTOR SHALL MAINTAIN ACCESS TO ALL ADJACENT PROPERTIES AT ALL TIMES.

5. ALL UTILITIES SHALL BE PROTECTED AND MARKED PRIOR TO ANY EXCAVATION.

6. THE CONTRACTOR SHALL BE RESPONSIBLE FOR PROTECTING ALL EXISTING UTILITIES AND STRUCTURES.

7. ALL WORK SHALL BE COMPLETED WITHIN THE SPECIFIED TIME FRAME.

8. THE CONTRACTOR SHALL MAINTAIN A NEAT AND SAFE WORK SITE AT ALL TIMES.

9. ALL MATERIALS SHALL BE STORED PROPERLY AND PROTECTED FROM THE ELEMENTS.

10. THE CONTRACTOR SHALL BE RESPONSIBLE FOR DISPOSING OF ALL DEBRIS AND WASTE MATERIALS.

11. ALL WORK SHALL BE COMPLETED IN ACCORDANCE WITH THE DRAWINGS AND SPECIFICATIONS.

12. THE CONTRACTOR SHALL BE RESPONSIBLE FOR OBTAINING ALL NECESSARY PERMITS AND INSURANCE.

13. ALL MATERIALS AND WORKMANSHIP SHALL BE SUBJECT TO INSPECTION AND APPROVAL BY THE LOCAL BUILDING DEPARTMENT.

14. THE CONTRACTOR SHALL MAINTAIN ACCESS TO ALL ADJACENT PROPERTIES AT ALL TIMES.

15. ALL UTILITIES SHALL BE PROTECTED AND MARKED PRIOR TO ANY EXCAVATION.

16. THE CONTRACTOR SHALL BE RESPONSIBLE FOR PROTECTING ALL EXISTING UTILITIES AND STRUCTURES.

17. ALL WORK SHALL BE COMPLETED WITHIN THE SPECIFIED TIME FRAME.

18. THE CONTRACTOR SHALL MAINTAIN A NEAT AND SAFE WORK SITE AT ALL TIMES.

19. ALL MATERIALS SHALL BE STORED PROPERLY AND PROTECTED FROM THE ELEMENTS.

20. THE CONTRACTOR SHALL BE RESPONSIBLE FOR DISPOSING OF ALL DEBRIS AND WASTE MATERIALS.

21. ALL WORK SHALL BE COMPLETED IN ACCORDANCE WITH THE DRAWINGS AND SPECIFICATIONS.

22. THE CONTRACTOR SHALL BE RESPONSIBLE FOR OBTAINING ALL NECESSARY PERMITS AND INSURANCE.

23. ALL MATERIALS AND WORKMANSHIP SHALL BE SUBJECT TO INSPECTION AND APPROVAL BY THE LOCAL BUILDING DEPARTMENT.

24. THE CONTRACTOR SHALL MAINTAIN ACCESS TO ALL ADJACENT PROPERTIES AT ALL TIMES.

25. ALL UTILITIES SHALL BE PROTECTED AND MARKED PRIOR TO ANY EXCAVATION.

26. THE CONTRACTOR SHALL BE RESPONSIBLE FOR PROTECTING ALL EXISTING UTILITIES AND STRUCTURES.

27. ALL WORK SHALL BE COMPLETED WITHIN THE SPECIFIED TIME FRAME.

28. THE CONTRACTOR SHALL MAINTAIN A NEAT AND SAFE WORK SITE AT ALL TIMES.

29. ALL MATERIALS SHALL BE STORED PROPERLY AND PROTECTED FROM THE ELEMENTS.

30. THE CONTRACTOR SHALL BE RESPONSIBLE FOR DISPOSING OF ALL DEBRIS AND WASTE MATERIALS.

FLOOR PLAN END UNITS

SCALE NONE

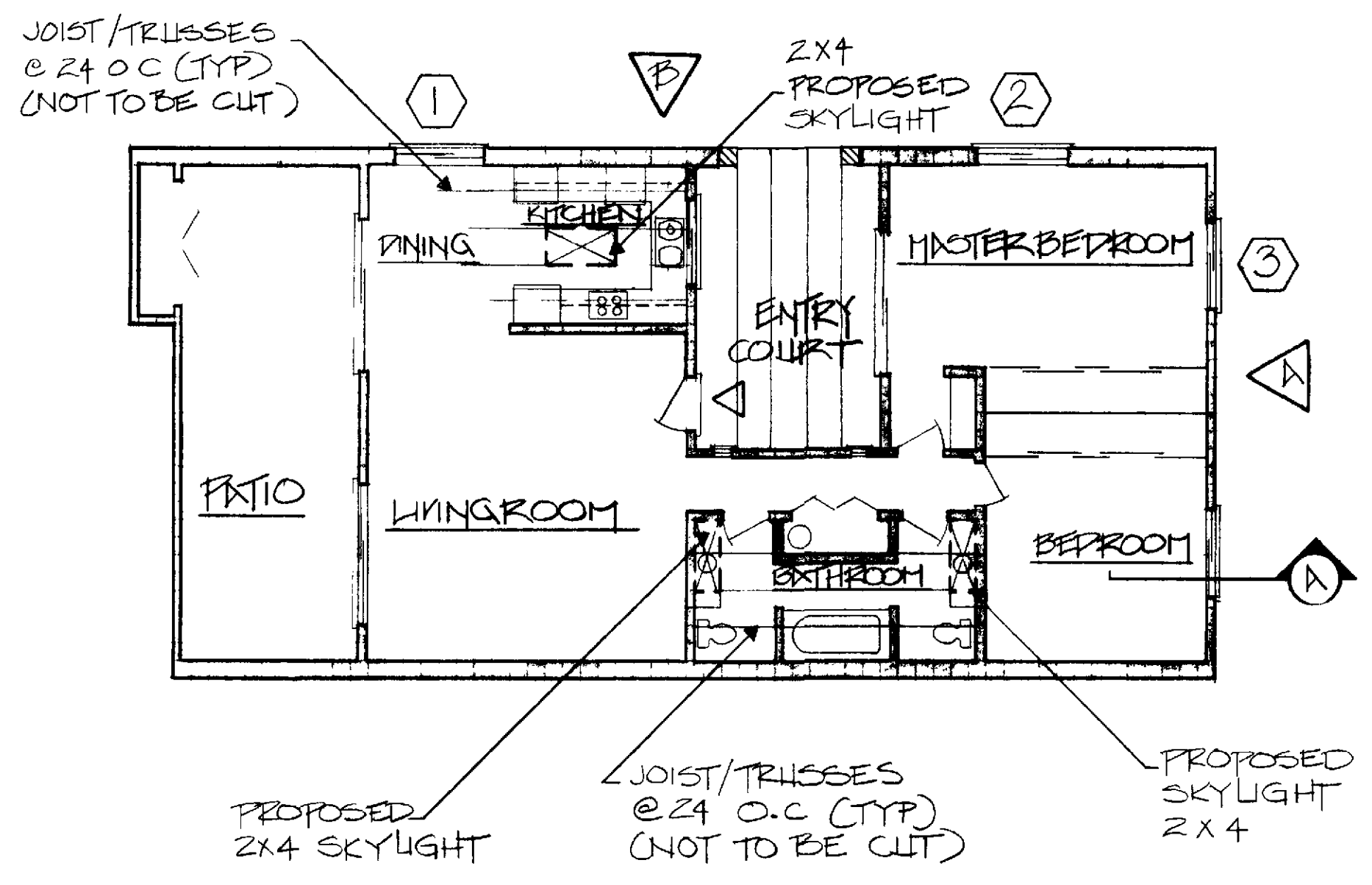

FLOOR PLAN CENTER UNITS

SCALE NONE

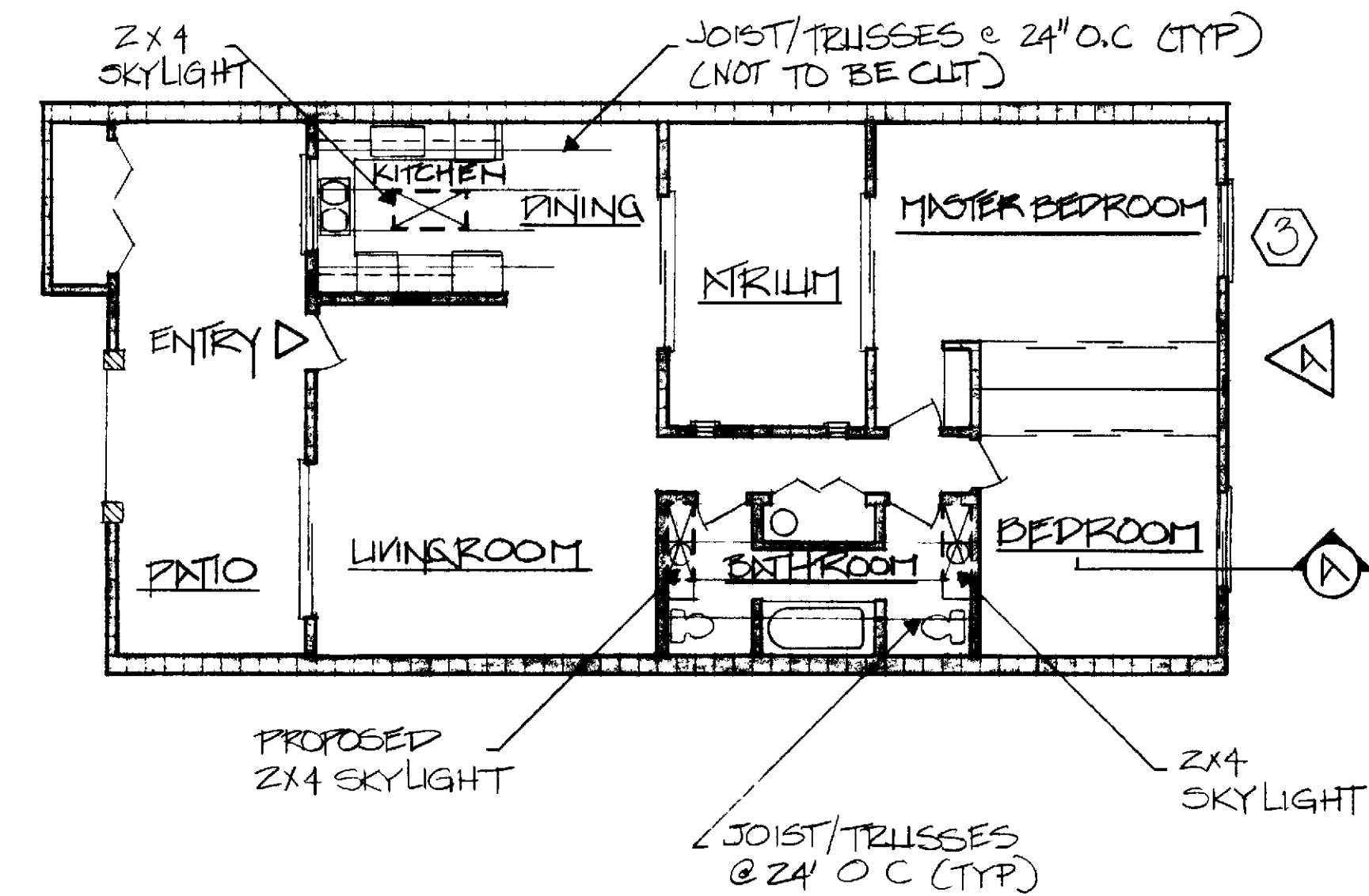

REVISION

▲	4/3/92
▲	8/2/93
▲	
▲	

Professional Consulting Management

LEISURE WORLD - LA, CA, ILLINOIS

PERMITS & INSPECTORS DEPARTMENT

11101 S. LA BAY BLVD. LA BAY, CA 90332

TEL: (310) 551-1100

FAX: (310) 551-1101

WWW.PCMANAGEMENT.COM

BLDG PLAN

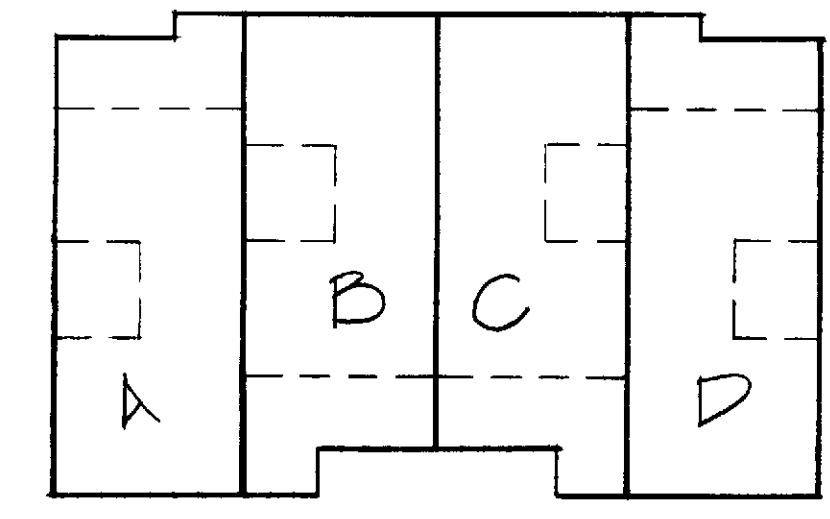

WINDOW SCHEDULE

SYM	WIDTH	HEIGHT	MATERIALS	TYPE	SCREEN
①	5'-0"	4'-0"	ALUMINUM	SLIDING	YES
②	5'-0"	4'-0"	ALUMINUM	SLIDING	YES
③	5'-0"	4'-0"	ALUMINUM	SLIDING	YES

A TYP SECTION

A ELEVATION

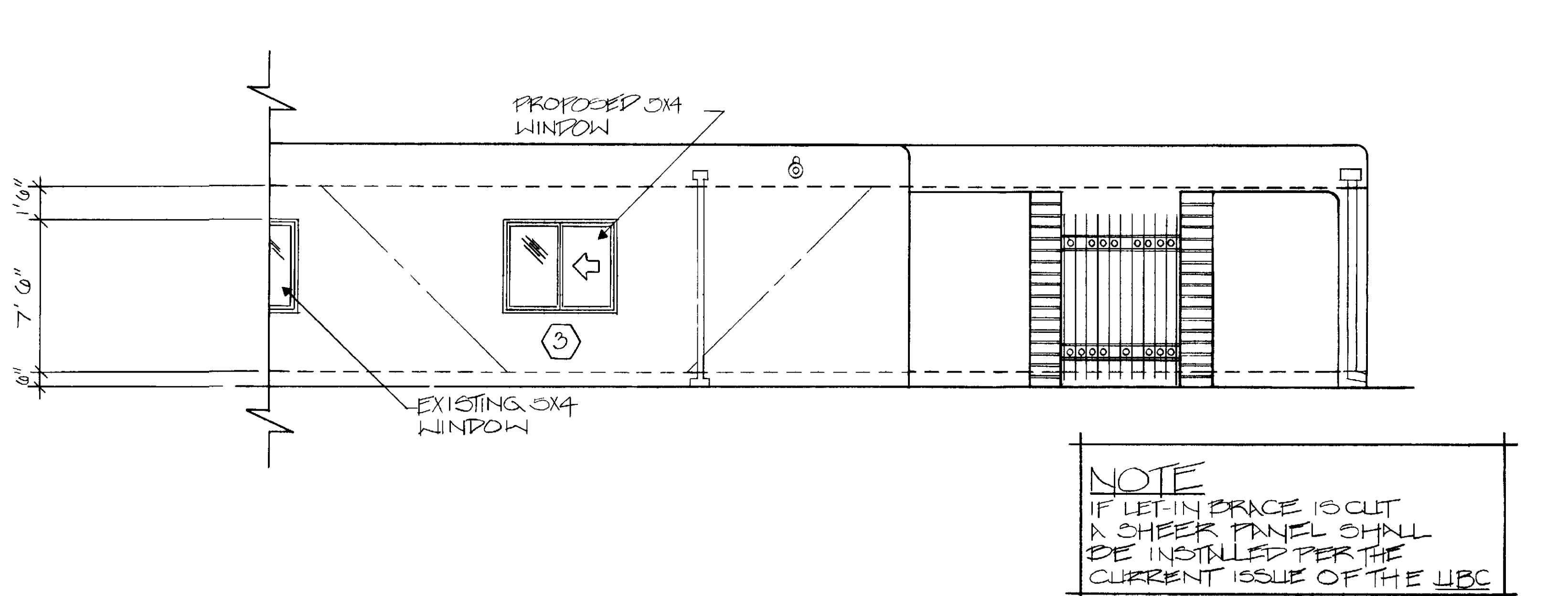
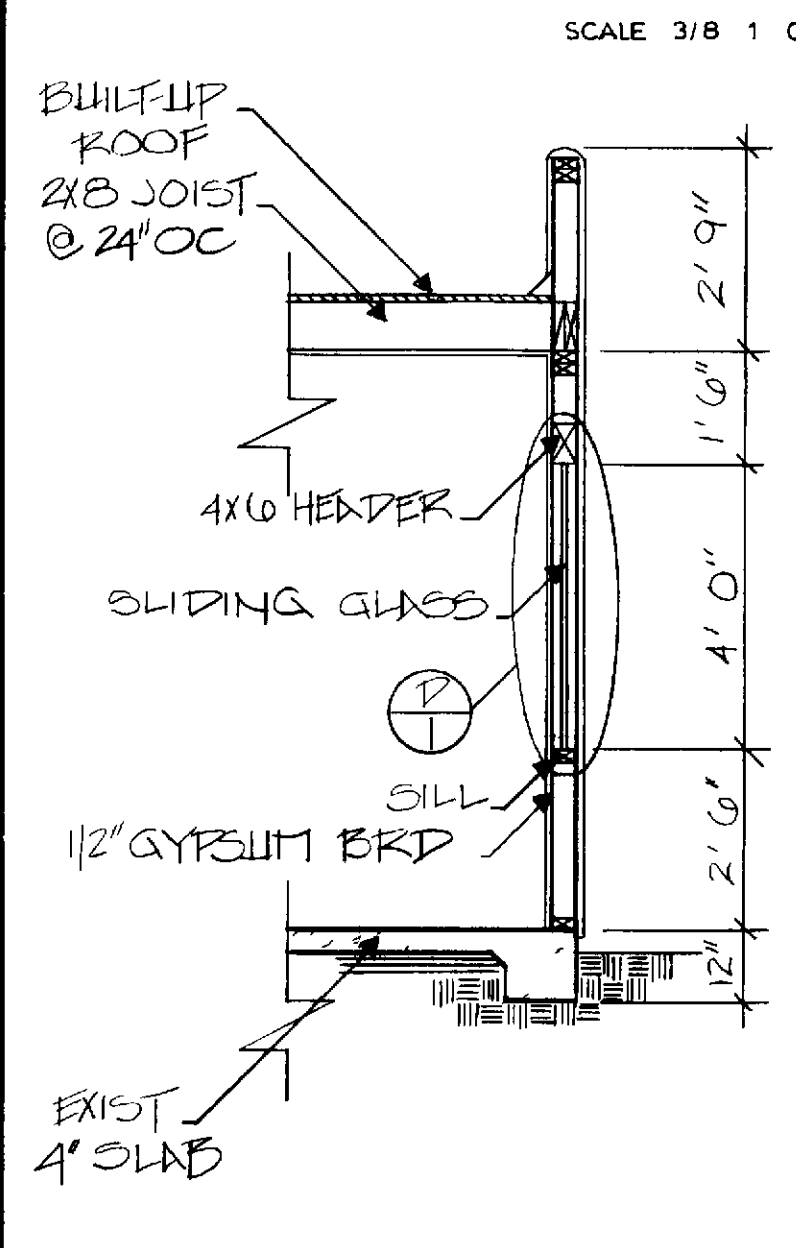

4 DETAIL SKYLIGHT

SCALE NONE

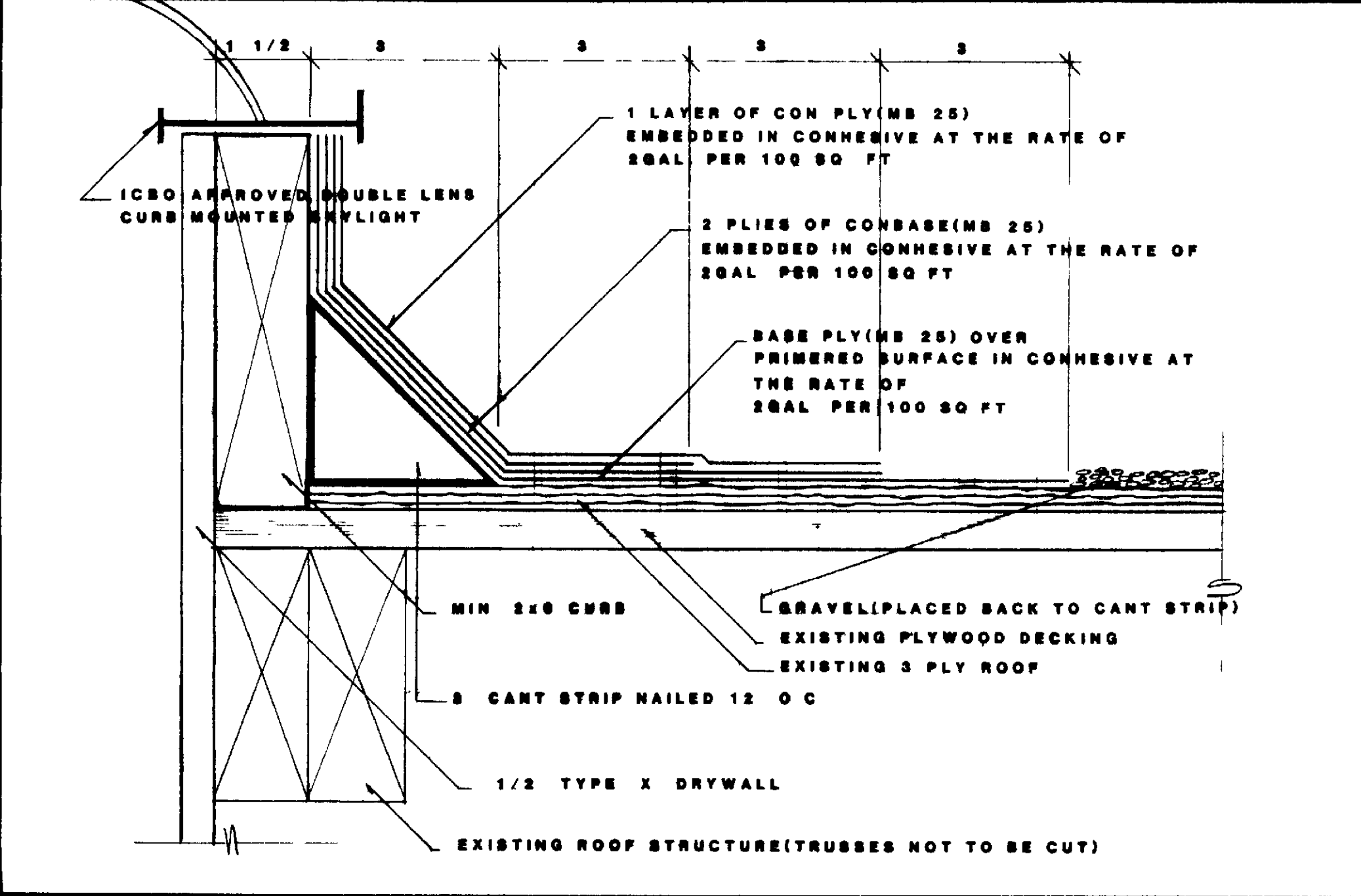

1 DETAIL WINDOW

A ELEVATION

SCALE 1/4" = 1'-0"

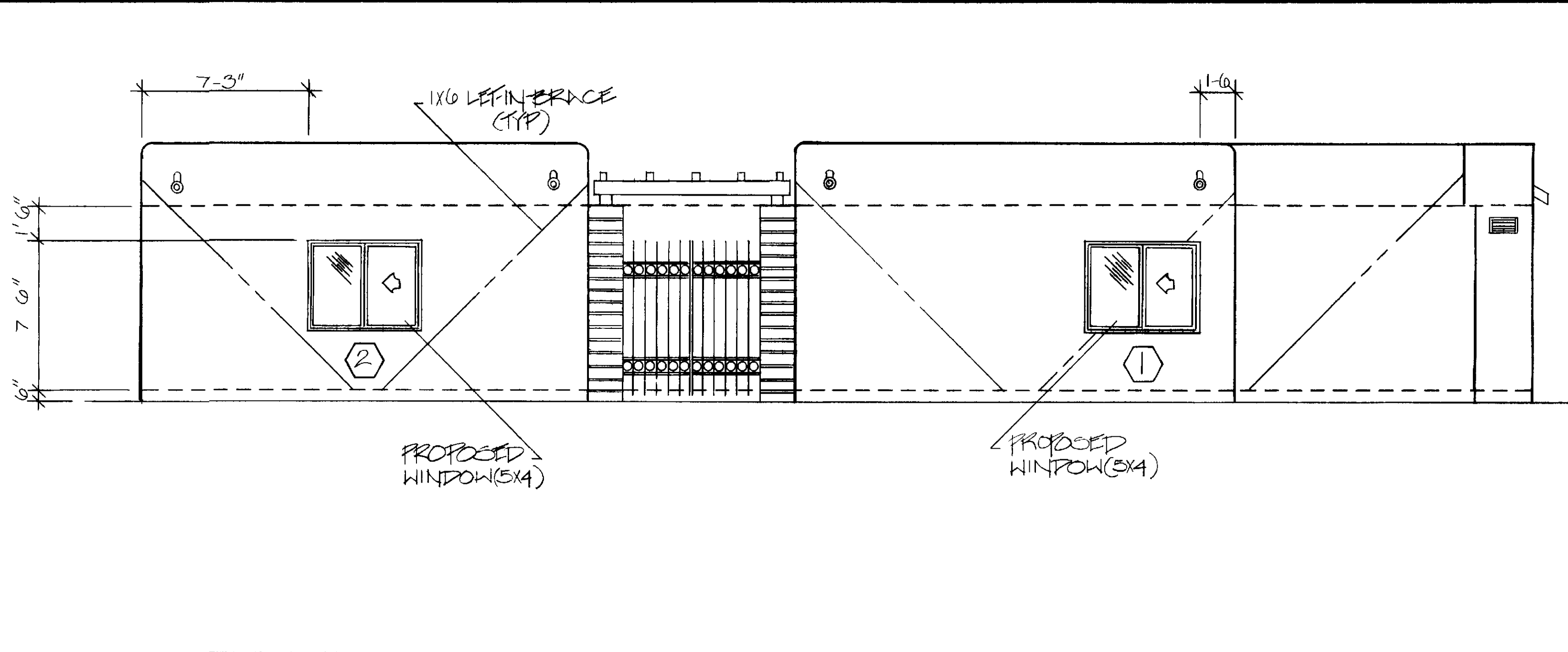
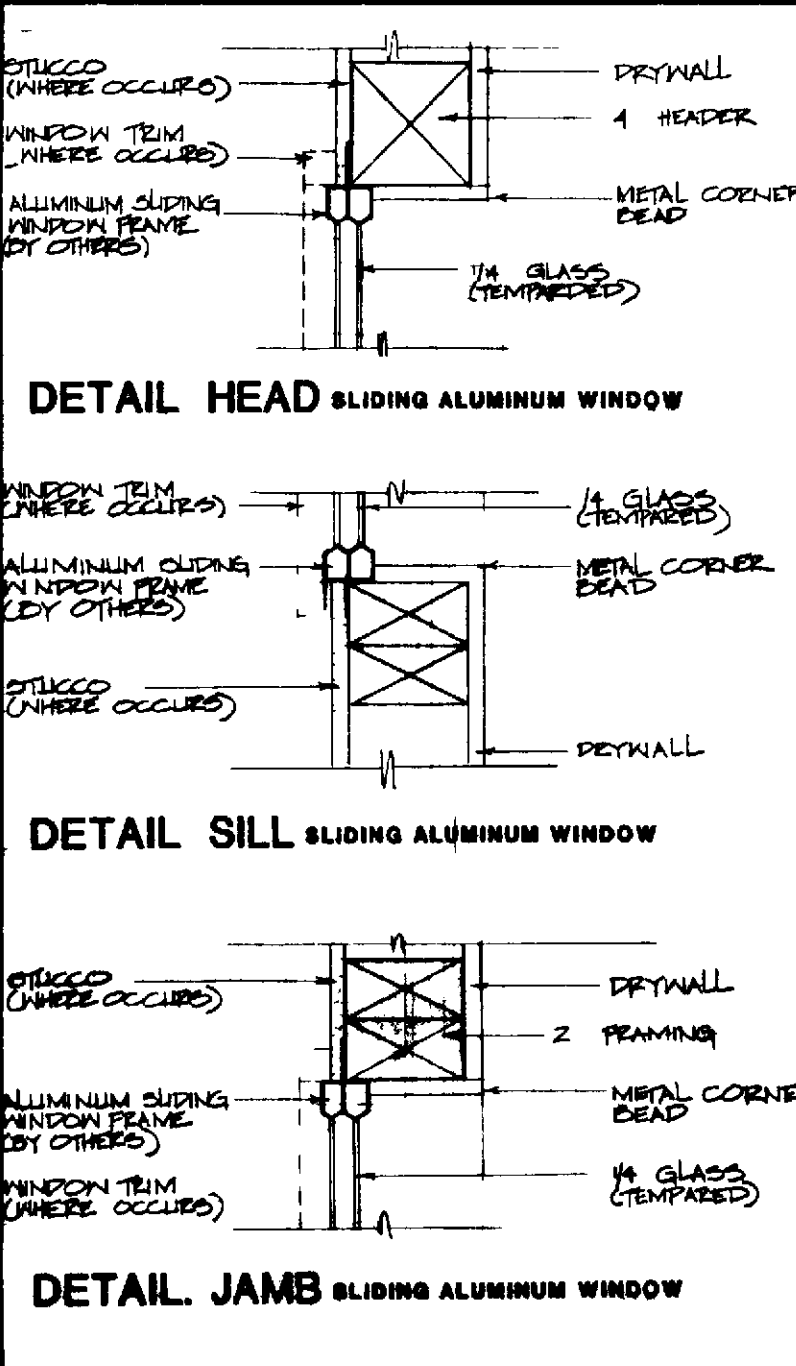

CONSTRUCTION PLANS FOR SKYLIGHT ADDITION KITCHEN & BATHROOMS WINDOW ADDITION DINING ROOM & BEDROOMS AB-04

DRAWN BY G OSWALD

DATE 8/8/90

SCALE AS SHOWN

APPROVAL

LEISURE WORLD

9 STANDARD PLAN

SHEET 1 OF 1 SHEETS