

PARTIAL FLOOR PLAN Scale 1/4" = 1'-0"

VERTICAL FRAMING - 4" TO GRADE OR BETTER
 HORIZONTAL FRAMING - #2 DFL OR BETTER
 MOISTURE CONTENT SHALL NOT EXCEED 19% - TYP

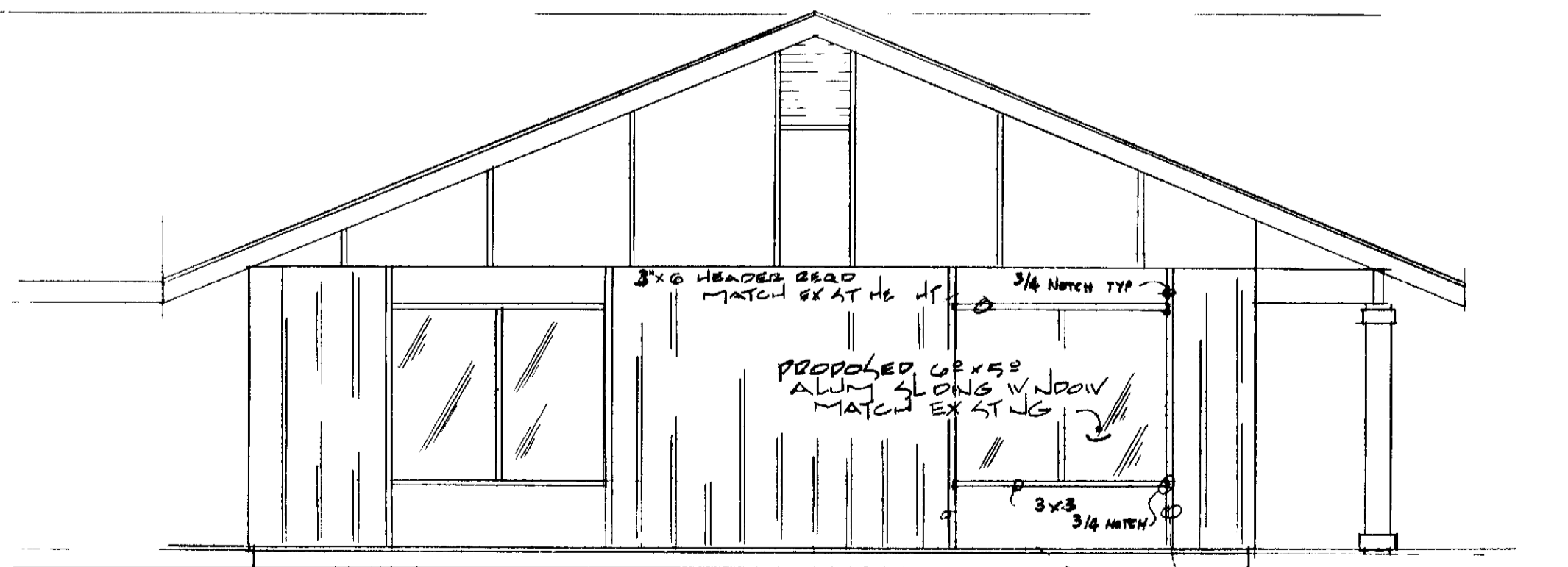

NOTE: ALL WALLS OF MODULAR CONSTRUCTION
 PARTIAL ELEVATION Scale 1/4" = 1'-0"
 (MARPOSA WINDOW)

NOTE UNLESS OTHERWISE SPECIFIED

- 1 DIMENSIONS HAVE PREFERENCE OVER SCALE
- 2 CONTRACTOR SHALL VERIFY ALL DIMENSIONS AND CONDITIONS @ EACH JOB SITE
- 3 ALL HORIZONTAL FRAMING MEMBERS SHALL BE CONST GRADE OF
- 4 WHERE NEW CONST ADJTS EXIST'G RE-STUCCO PATCHES SHALL MATCH EX' ST'G N TEXTURE & COLOR
- 5 ALL PHASES OF CONSTRUCTION SHALL COMPLY W/ THE CURRENT ED OF THE UBC AND/OR STATE AND LOCAL CODES
- 6 CONTRACTOR SHALL SECURE & PAY FOR ALL PERMITS REQ'D BY THE ORANGE CO DEPT OF BUILDING & SAFETY AND THE LEISURE WORLD FOUNDATION
- 7 UPON COMPLETION CONTRACTOR SHALL REMOVE ALL DEBRIS AND EXCESS MATERIALS AND LEAVE ALL AREAS OF WORK BROOM CLEAN
- 8 NO PATIO COVER ALLOWED @ NEW OPENING

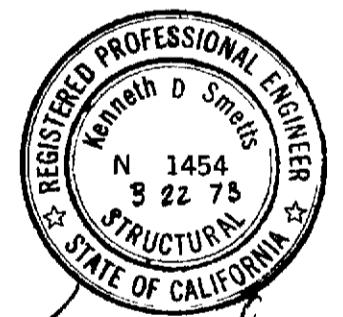
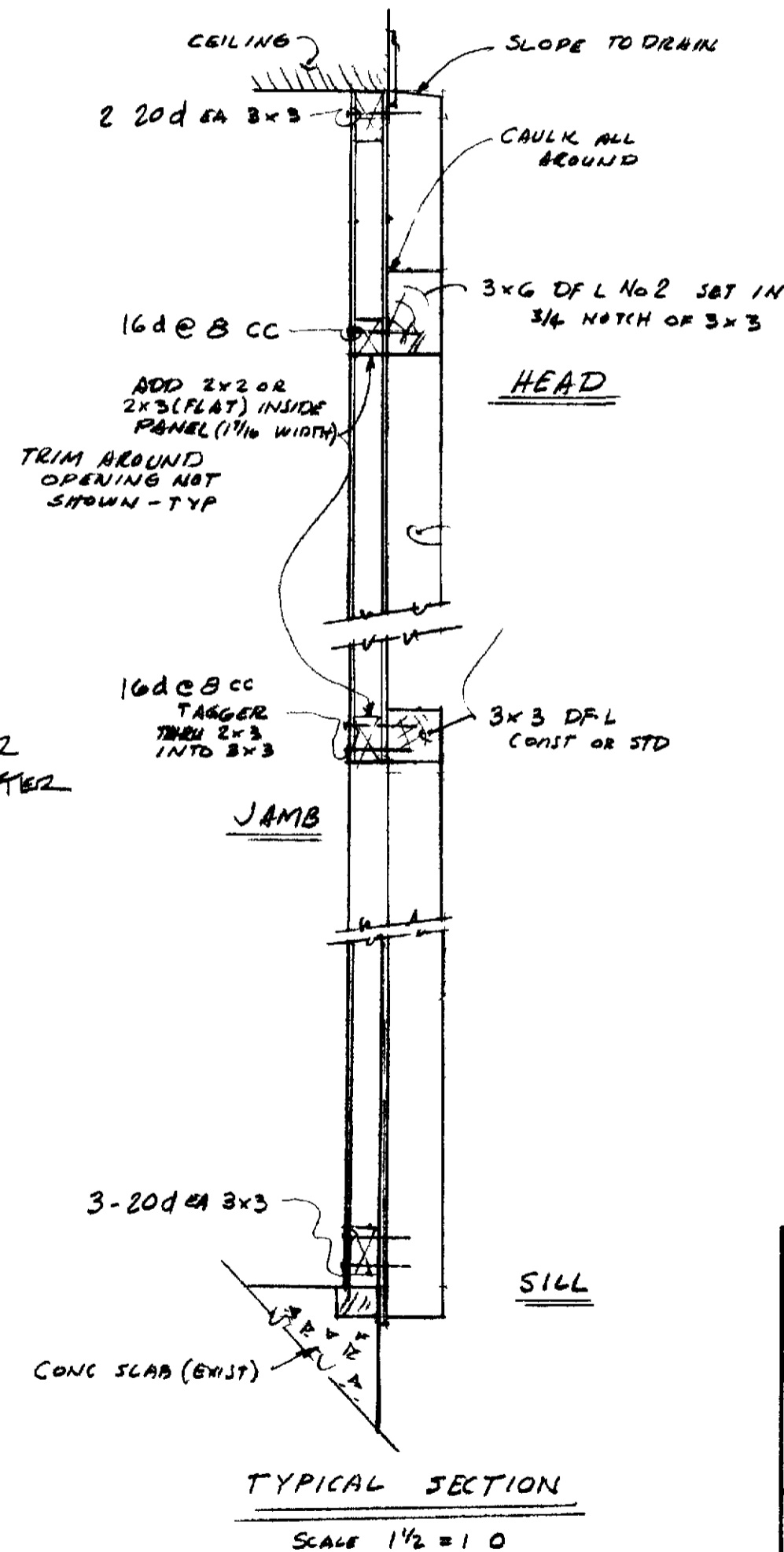

Kenneth D. Smith

LH of SS-04 01 PLAN

BEDROOM 2 WINDOW
 HERMOZA / MARIPOSA
 ALL MAJORS

LEISURE WORLD
 STANDARD PLAN
 NUMBER 99

PROFESSIONAL COMMUNITY MGT. INC.
 APPROVED *Jung White*

PCM INC 380-4616
 PAB 2220 LAGUNA HILLS

MARCH, 73

TO 303