

PLAN VIEW 1/4" = 1'-0"

NOTE
BOTH PATIOS SHOWN MUST BE COVERED & MULTANEOUSLY TO KEEP APPEARANCE OF BUILDING SIMILAR

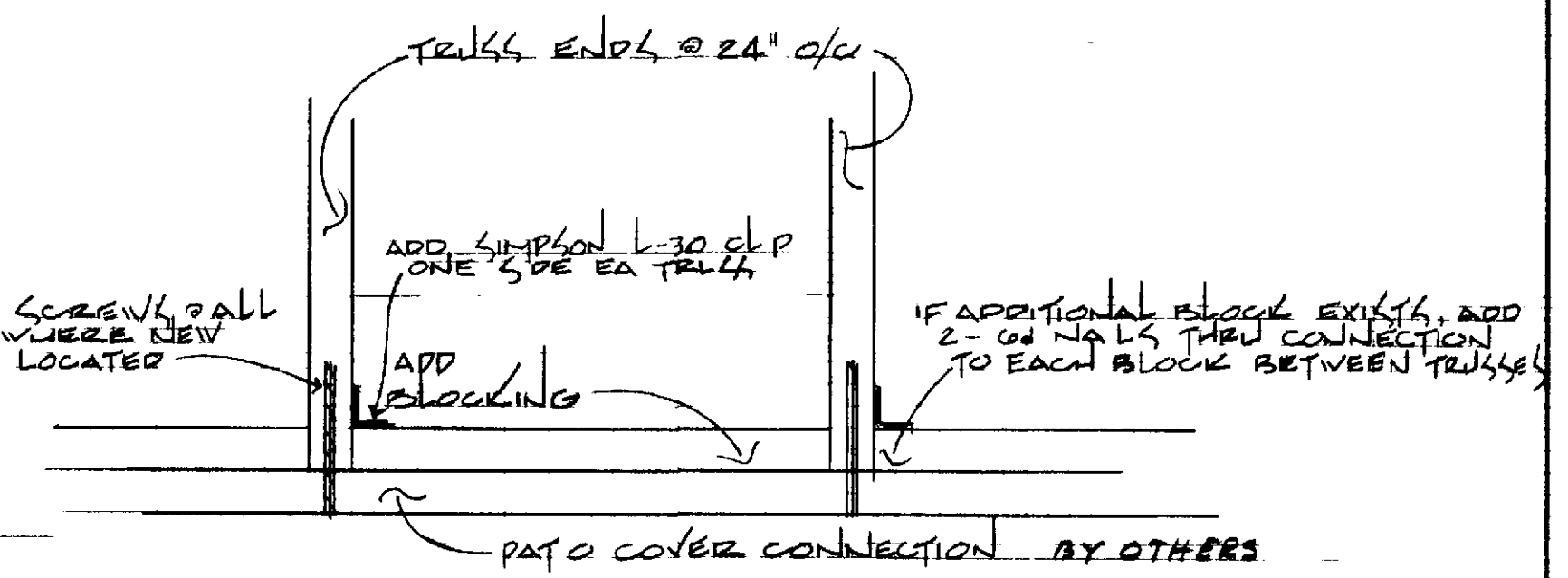

CONNECTION DETAIL NO SCALE
(TYPICAL ALL INSTALLATIONS)

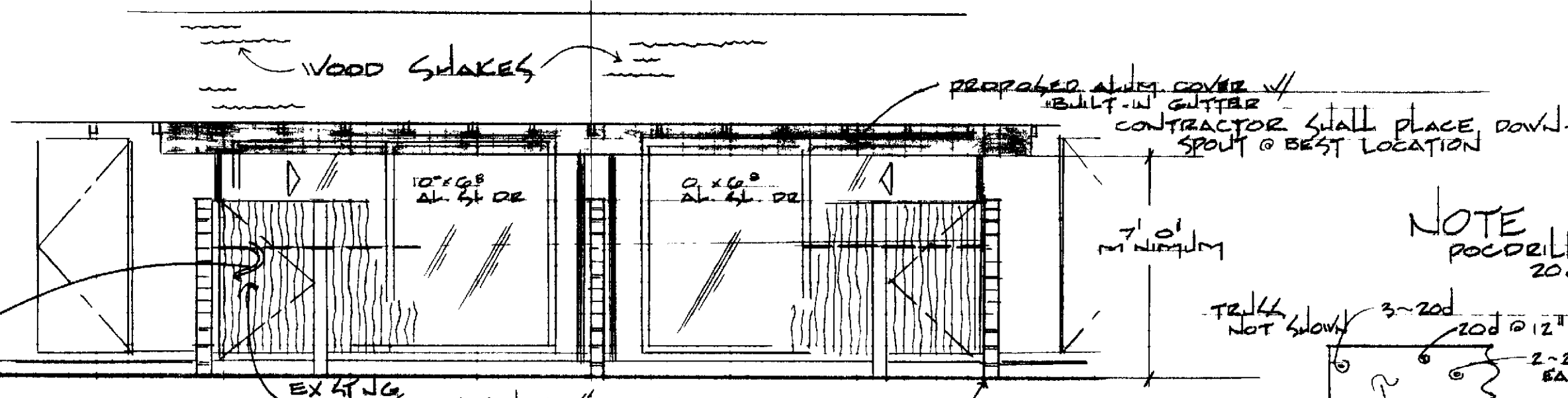

ELEVATION 1/4" = 1'-0"

NOTE: EXISTING GRAPE STAKE FENCE & GATE SHALL BE LOWERED TO 4" ABOVE GRADE TO PROVIDE REQ'D LIGHT & AIR

GENERAL NOTES UNLESS OTHERWISE SPECIFIED

1. DIMENSIONS HAVE PREFERENCE OVER SCALE
2. CONTRACTOR SHALL VERIFY ALL DIMENSIONS & CONDITIONS @ JOB SITE
3. CANOPY SUPPORTING MEMBERS, GUTTER & DOWN-SPOUT SHALL BE ALUM W/ BAKED ENAMEL FINISH FINISH SHALL BE CHOC BROWN AVACADO GREEN OR MATCH WOOD MEMBERS
4. WHERE COVER IS ATTACHED TO EXISTING STRUCTURE, CAULK CONT W/ GE SILICONE SEALANT
5. DEAD LOAD OF PATIO COVER - SEE DESIGN NOTES*
6. LIVE LOAD = 10 PSF
7. UPON COMPLETION CONTRACTOR SHALL REMOVE ALL DEBRIS AND EXCESS MAT'L AND LEAVE ALL WORK AREAS CLEAN
8. ALL PHASES OF CONSTRUCTION SHALL COMPLY W/ CURRENT U.B.C. AND/OR STATE LOCAL CODES.

NOTE
POCDRILL FOR ALL 20d NAILING

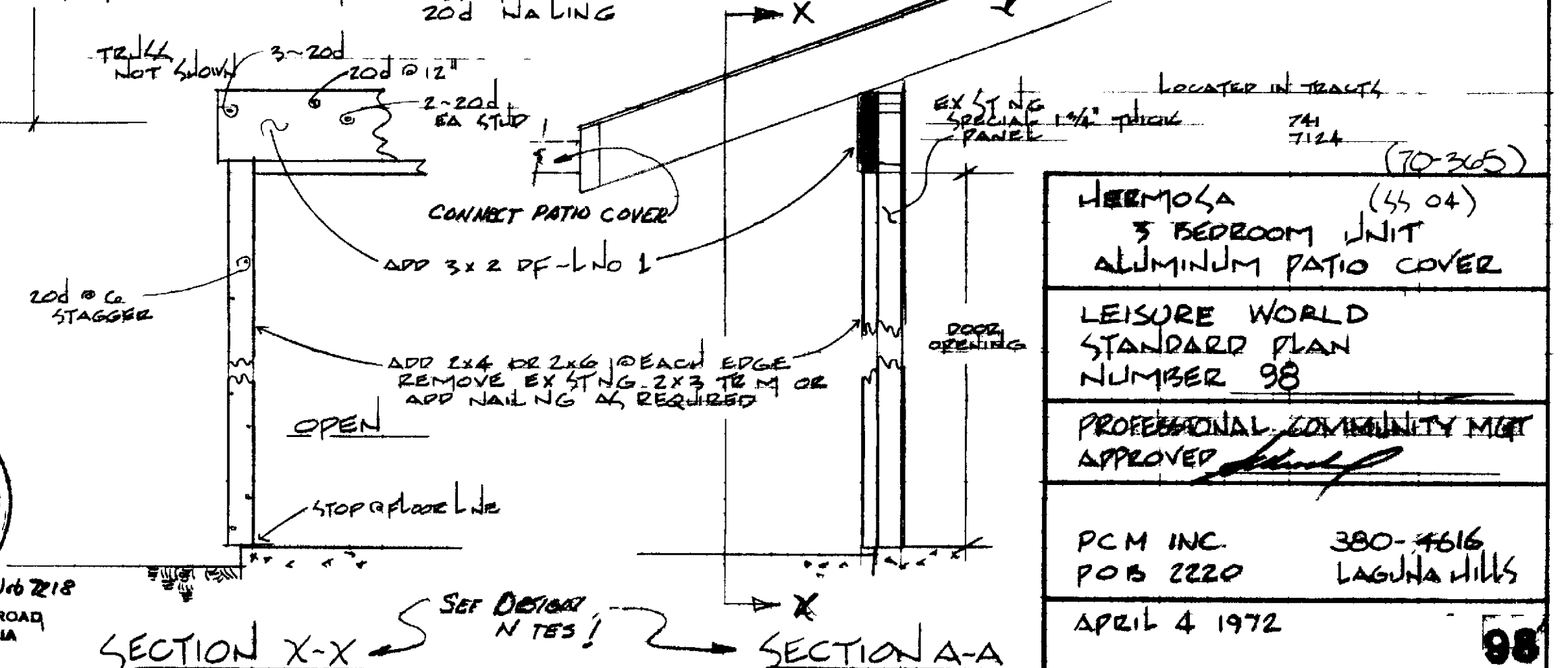

SECTION X-X SET DESIGN NOTES! SECTION A-A

- DESIGN NOTES**
1. Reinforcing required for patio covers with Dead Load greater than 2psf. Dead load cannot exceed 10 psf
 2. For patio covers with Dead Load less than 2psf, delete Sections A-A and X-X



HERMOZA (55 04) 3 BEDROOM UNIT ALUMINUM PATIO COVER	
LEISURE WORLD STANDARD PLAN NUMBER 98	
PROFESSIONAL COMMUNITY MEET APPROVED <i>[Signature]</i>	
PCM INC. POB 2220	380-4616 LAGUNA HILLS
APRIL 4 1972	