

GENERAL NOTES

- 1 DIMENSIONS HAVE PREFERENCE OVER SCALE
- 2 CONTRACTOR SHALL VERIFY ALL CONDITIONS AND DIMENSIONS AT JOB SITE PRIOR TO ANY CONSTRUCTION
- 3 ALL CONSTRUCTION SHALL COMPLY WITH CURRENT UBC AND/OR STATE & LOCAL CODES
- 4 CONTRACTOR SHALL SECURE AND PAY FOR ALL PERMITS REQ'D BY PCM AND THE OC BLDG DEPT
- 5 UPON COMPLETION, CONTRACTOR SHALL REMOVE ALL DEBRIS AND EXCESS MAT'L AND LEAVE ALL AREAS OF WORK "BROOM CLEAN"

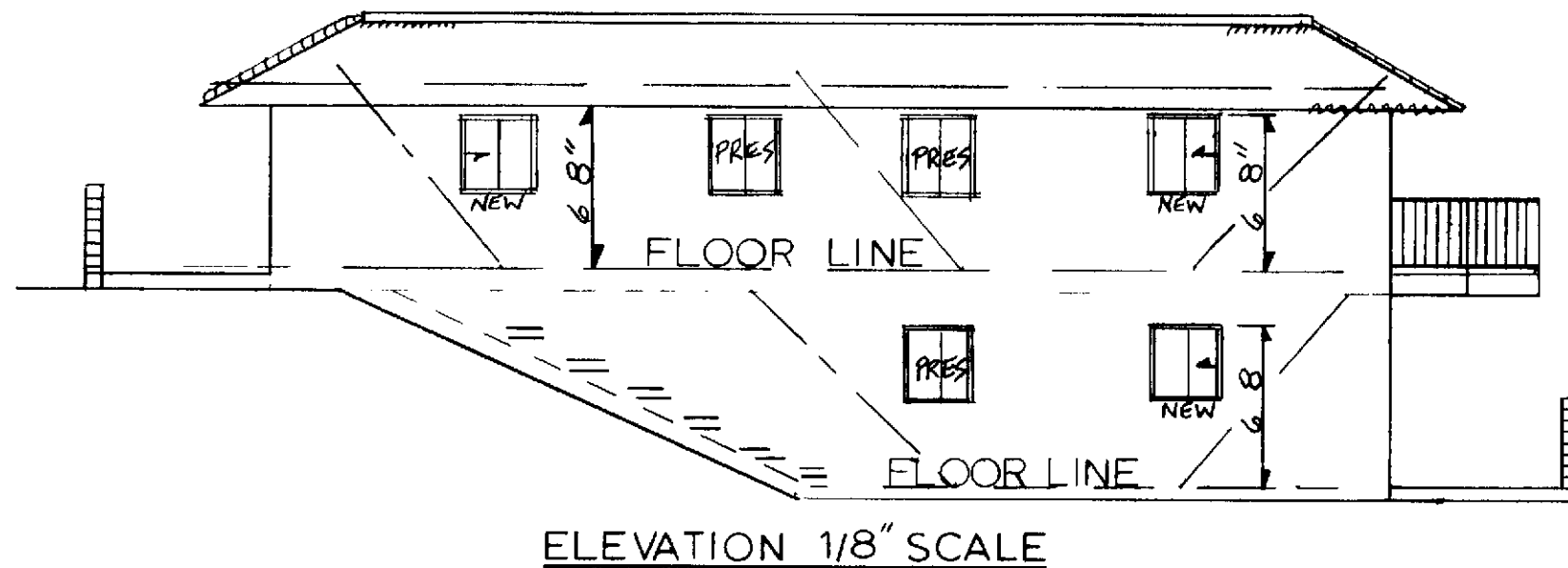

22-22-6 & II-06 PLANS  
ADDITION WINDOW  
BEDROOM

ORANGE COUNTY  
STANDARD PLAN  
NUMBER 61

61

PCM INC 380-4616  
PO BOX 2220 LAGUNA HILLS

OCTOBER 11, 1967  
FEBRUARY 26 1969  
DECEMBER 27 1988 C GUIDRY

NOTE CASA DEL MAR MODEL (PHASE 3)  
WINDOWS SHALL BE 3'x 4'  
(HEIGHT SHALL MATCH EXIST)

NOTE RE WINDOW INSTALLATION  
SEE SHEET #2 GENERAL NOTES  
DATED 9-4-65 (DETAILS OF  
SLIDING WINDOW)