

PARTIAL FLOOR PLAN

SCALE = 1/4" = 1'-0"

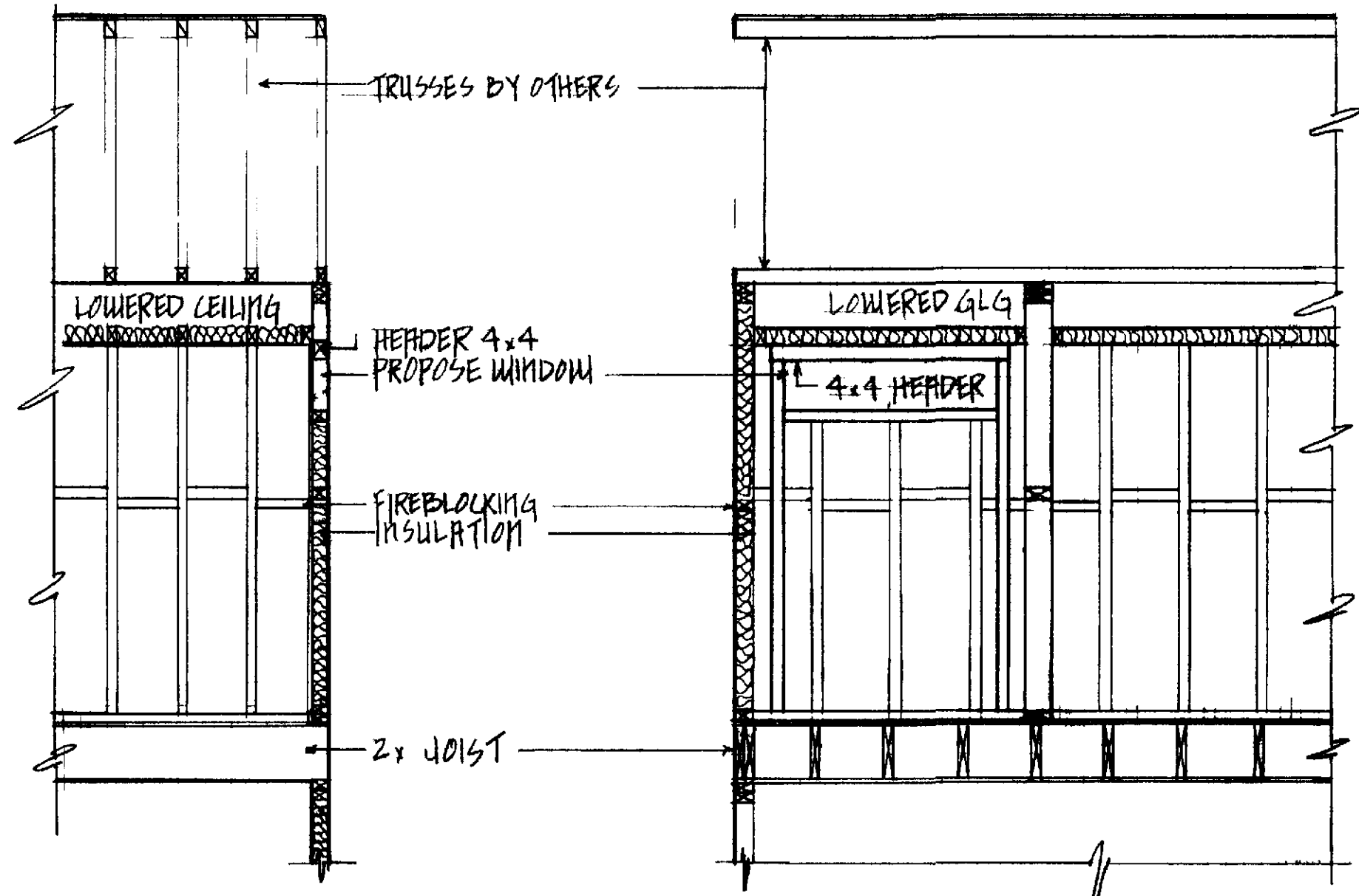

A SECTION
SCALE = 3/8" = 1'-0"

B SECTION
SCALE = 3/8" = 1'-0"

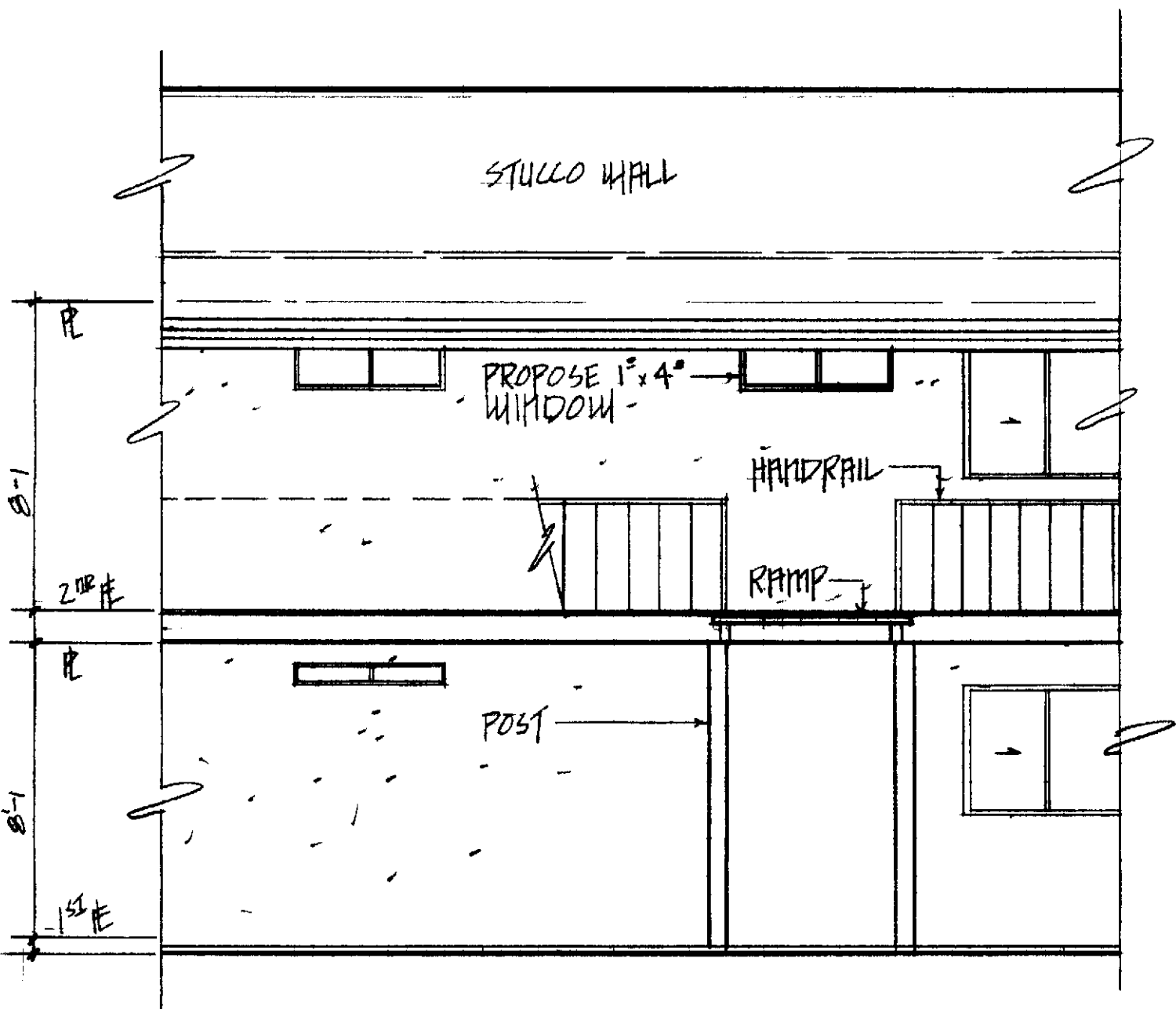

PARTIAL ELEVATION

GENERAL NOTES

1. DIMENSIONS HAVE PREFFRANCE OVER SCALE
2. CONTRACTOR SHALL VERIFY ALL CONDITIONS & DIMENSIONS AT EACH JOB SITE
3. ALL PHASES OF CONSTRUCTION SHALL COMPLY WITH THE CURRENT ED OF THE U B C AND/OR STATE & LOCAL CODES
4. CONTRACTOR SHALL SECURE & PAY FOR ALL PERMITS READ BY P L M INC. & THE ORANGE COUNTY DEPT. OF BUILDING & SAFETY
5. INTERIOR & EXTERIOR WALLS TO BE PATCHED & PAINTED TO MATCH EXISTING TRIM & FINISHES
6. VERTICAL FRAMING TO BE STUD GRADE OR BETTER HORIZONTAL FRAMING TO BE #2 D.F. OR BETTER
7. UPON COMPLETION OF WORK CONTRACTOR SHALL REMOVE ALL DEBRIS AND EXCESS MATERIAL AND LEAVE ALL AREA BROOM CLEAN
8. APPLY CHALKING AROUND ALUMI WINDOW FRAM ALL INTERIOR SIDES TO PROVIDE WATERPROOF SEAL
9. WINDOW MUST BE INSTALLED TO RETAIN THE RESHETIC APPEARANCE OF THE MATOR

WINDOW ADDITION LH-06	
CATALINA - CASA MILANO	
LEISURE WORLD STANDARD	
PLAN NO. 223	
PROFESSIONAL COMMUNITY	
MGT INC. APPROVED	
P.C.M. INC	385-4616
PO BOX 2220 LAGUNA HILLS	
JULY 26, 1978	

28-555