

**GENERAL NOTES**

1. ALL WORK SHALL BE IN ACCORDANCE WITH THE LATEST EDITIONS OF THE INTERNATIONAL BUILDING CODES (IBC) AND THE CALIFORNIA BUILDING CODES (CBC).

2. ALL MATERIALS SHALL BE OF THE BEST QUALITY AND SHALL BE APPROVED BY THE ARCHITECT PRIOR TO INSTALLATION.

3. ALL WORK SHALL BE COMPLETED WITHIN THE SPECIFIED TIME FRAME.

4. THE CONTRACTOR SHALL BE RESPONSIBLE FOR OBTAINING ALL NECESSARY PERMITS AND INSPECTIONS.

5. ALL WORK SHALL BE DONE IN ACCORDANCE WITH THE MANUFACTURER'S INSTALLATION INSTRUCTIONS.

6. THE CONTRACTOR SHALL MAINTAIN ACCESS TO ALL EXISTING UTILITIES AND STRUCTURES.

7. ALL WORK SHALL BE PROTECTED FROM DAMAGE BY OTHER TRADES.

8. ALL WORK SHALL BE COMPLETED IN ACCORDANCE WITH THE LOCAL ORDINANCES AND REGULATIONS.

9. THE CONTRACTOR SHALL BE RESPONSIBLE FOR THE PROTECTION OF ALL EXISTING STRUCTURES AND UTILITIES.

10. ALL WORK SHALL BE COMPLETED WITHIN THE SPECIFIED TIME FRAME.

11. THE CONTRACTOR SHALL BE RESPONSIBLE FOR OBTAINING ALL NECESSARY PERMITS AND INSPECTIONS.

12. ALL WORK SHALL BE DONE IN ACCORDANCE WITH THE MANUFACTURER'S INSTALLATION INSTRUCTIONS.

13. THE CONTRACTOR SHALL MAINTAIN ACCESS TO ALL EXISTING UTILITIES AND STRUCTURES.

14. ALL WORK SHALL BE PROTECTED FROM DAMAGE BY OTHER TRADES.

15. ALL WORK SHALL BE COMPLETED IN ACCORDANCE WITH THE LOCAL ORDINANCES AND REGULATIONS.

16. THE CONTRACTOR SHALL BE RESPONSIBLE FOR THE PROTECTION OF ALL EXISTING STRUCTURES AND UTILITIES.

17. ALL WORK SHALL BE COMPLETED WITHIN THE SPECIFIED TIME FRAME.

18. THE CONTRACTOR SHALL BE RESPONSIBLE FOR OBTAINING ALL NECESSARY PERMITS AND INSPECTIONS.

19. ALL WORK SHALL BE DONE IN ACCORDANCE WITH THE MANUFACTURER'S INSTALLATION INSTRUCTIONS.

20. THE CONTRACTOR SHALL MAINTAIN ACCESS TO ALL EXISTING UTILITIES AND STRUCTURES.

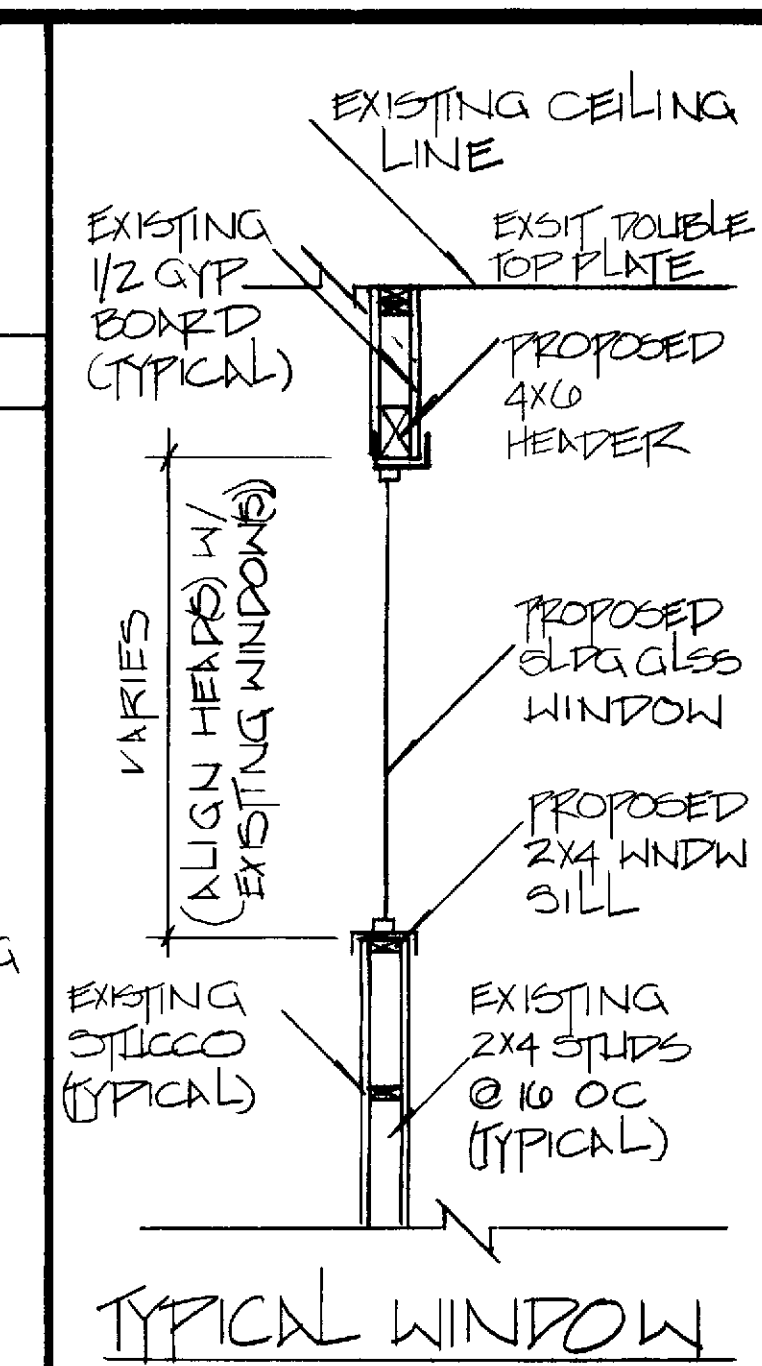
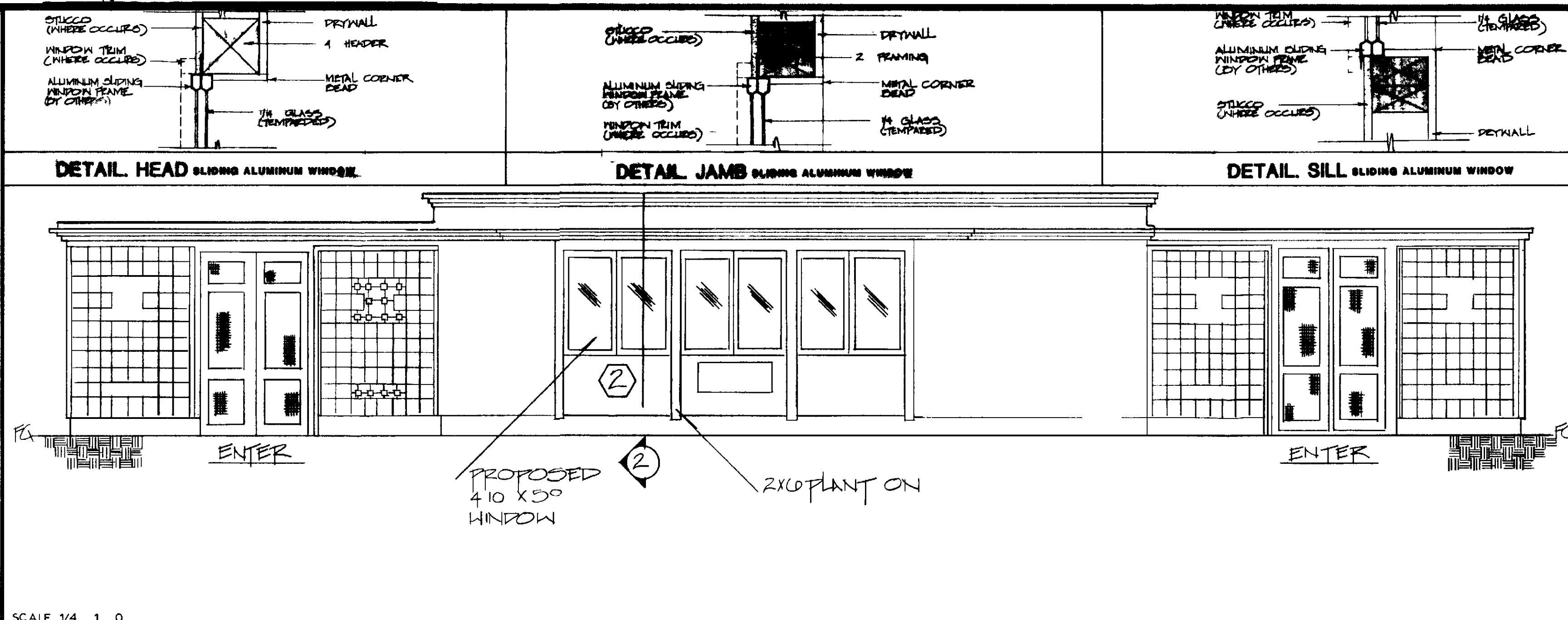

**GENERAL NOTES**

1. ALL WORK SHALL BE IN ACCORDANCE WITH THE LATEST EDITIONS OF THE INTERNATIONAL BUILDING CODES (IBC) AND THE CALIFORNIA BUILDING CODES (CBC).

2. ALL MATERIALS SHALL BE OF THE BEST QUALITY AND SHALL BE APPROVED BY THE ARCHITECT PRIOR TO INSTALLATION.

3. ALL WORK SHALL BE COMPLETED WITHIN THE SPECIFIED TIME FRAME.

4. THE CONTRACTOR SHALL BE RESPONSIBLE FOR OBTAINING ALL NECESSARY PERMITS AND INSPECTIONS.

5. ALL WORK SHALL BE DONE IN ACCORDANCE WITH THE MANUFACTURER'S INSTALLATION INSTRUCTIONS.

6. THE CONTRACTOR SHALL MAINTAIN ACCESS TO ALL EXISTING UTILITIES AND STRUCTURES.

7. ALL WORK SHALL BE PROTECTED FROM DAMAGE BY OTHER TRADES.

8. ALL WORK SHALL BE COMPLETED IN ACCORDANCE WITH THE LOCAL ORDINANCES AND REGULATIONS.

9. THE CONTRACTOR SHALL BE RESPONSIBLE FOR THE PROTECTION OF ALL EXISTING STRUCTURES AND UTILITIES.

10. ALL WORK SHALL BE COMPLETED WITHIN THE SPECIFIED TIME FRAME.

11. THE CONTRACTOR SHALL BE RESPONSIBLE FOR OBTAINING ALL NECESSARY PERMITS AND INSPECTIONS.

12. ALL WORK SHALL BE DONE IN ACCORDANCE WITH THE MANUFACTURER'S INSTALLATION INSTRUCTIONS.

13. THE CONTRACTOR SHALL MAINTAIN ACCESS TO ALL EXISTING UTILITIES AND STRUCTURES.

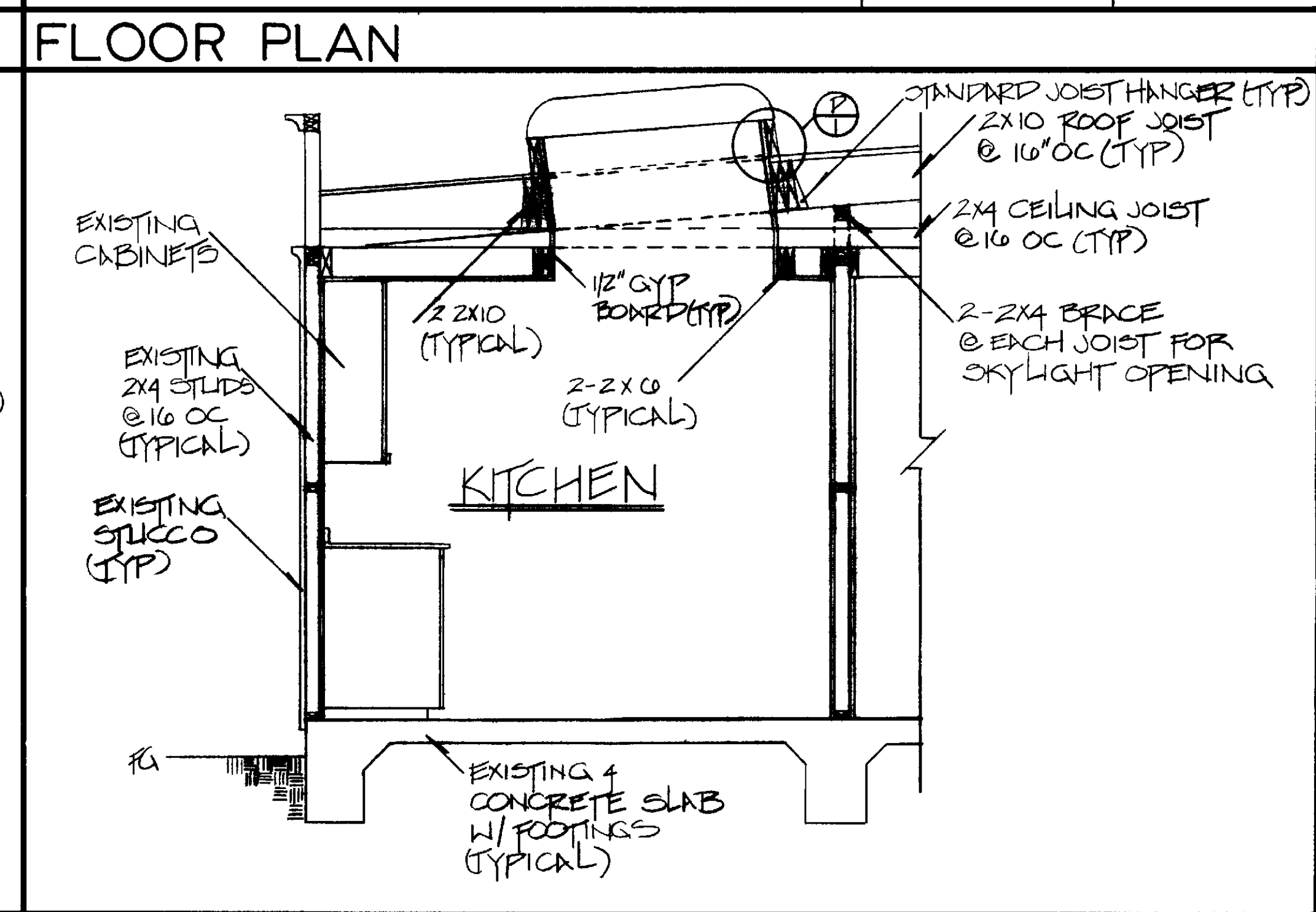
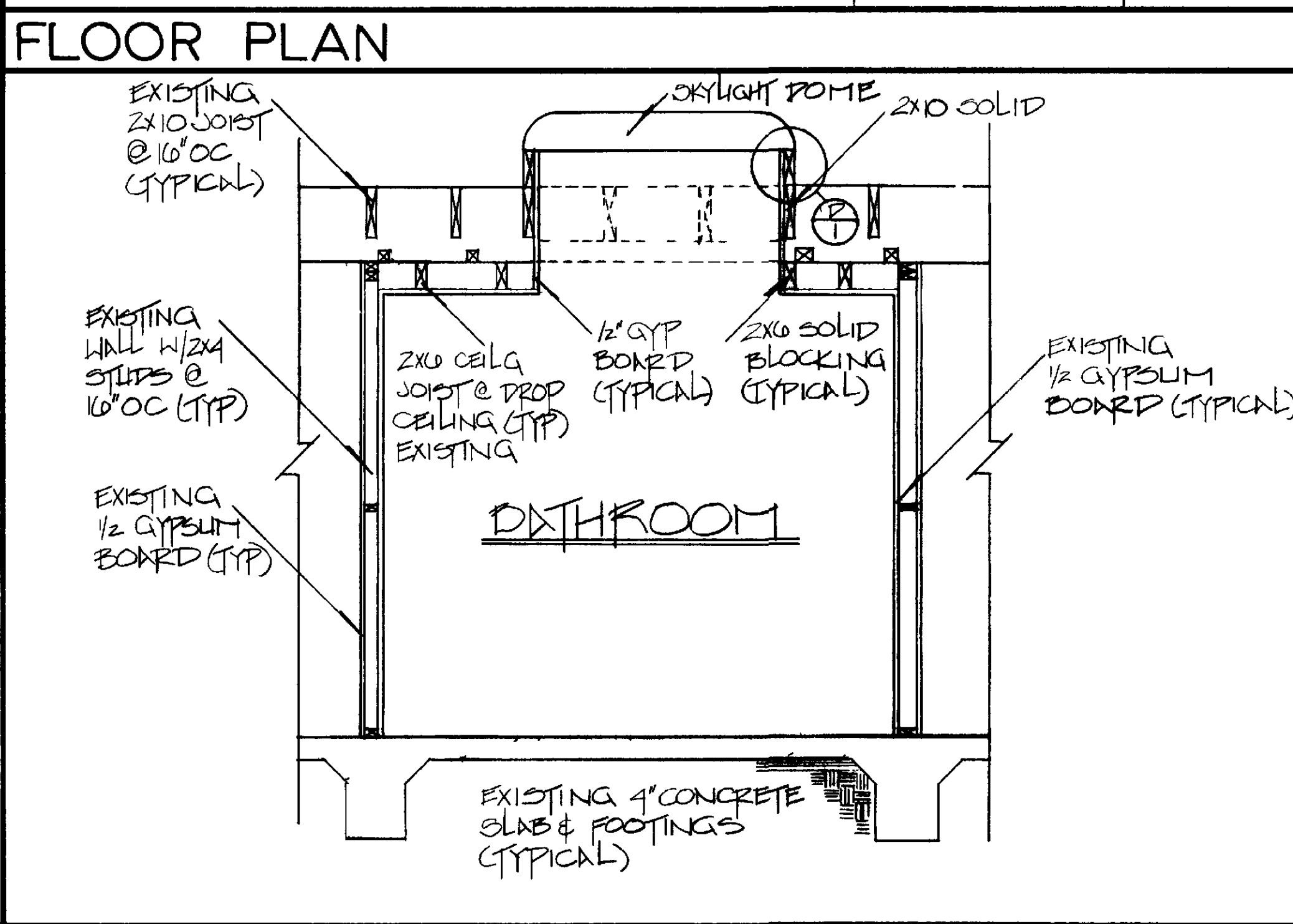
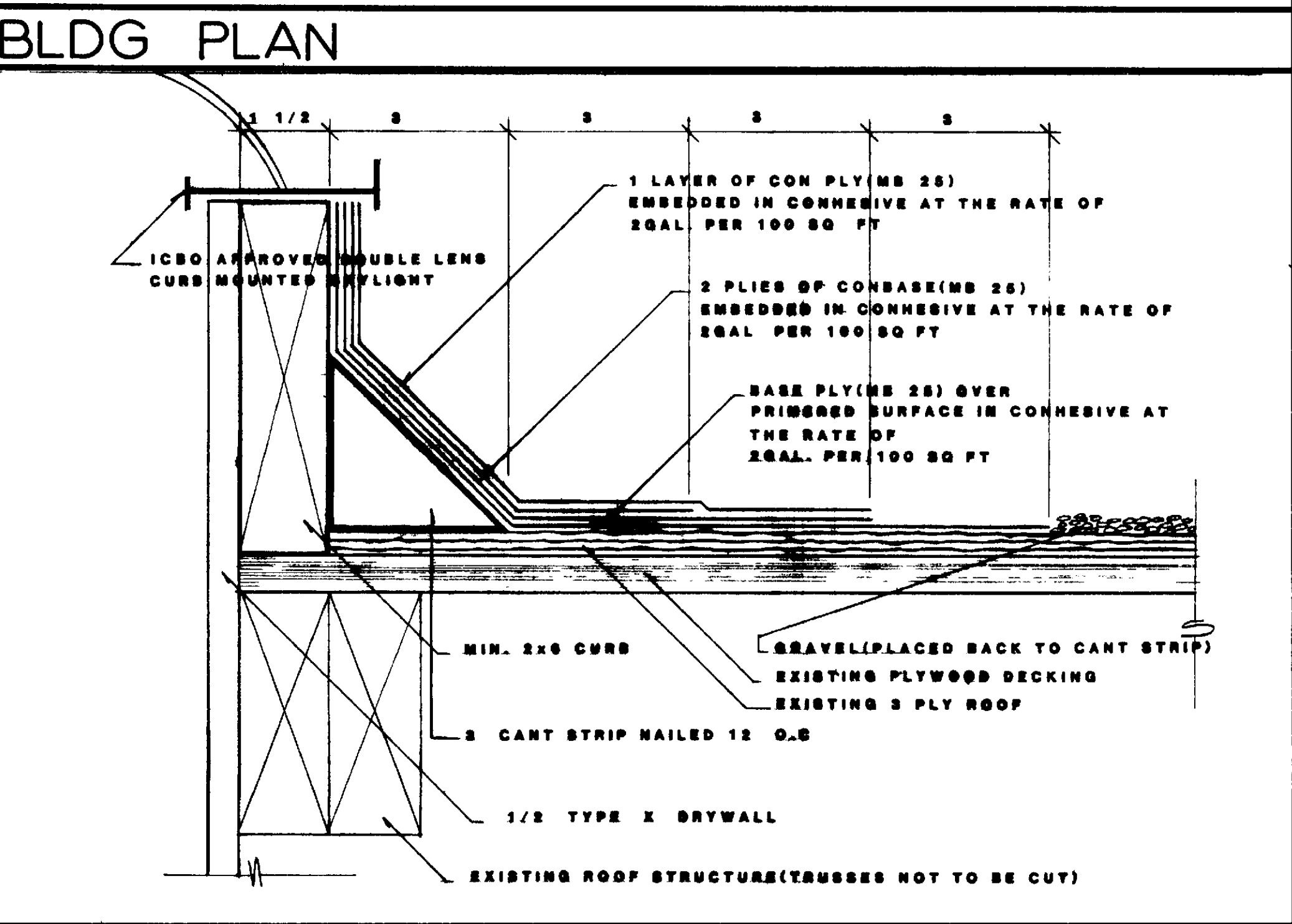
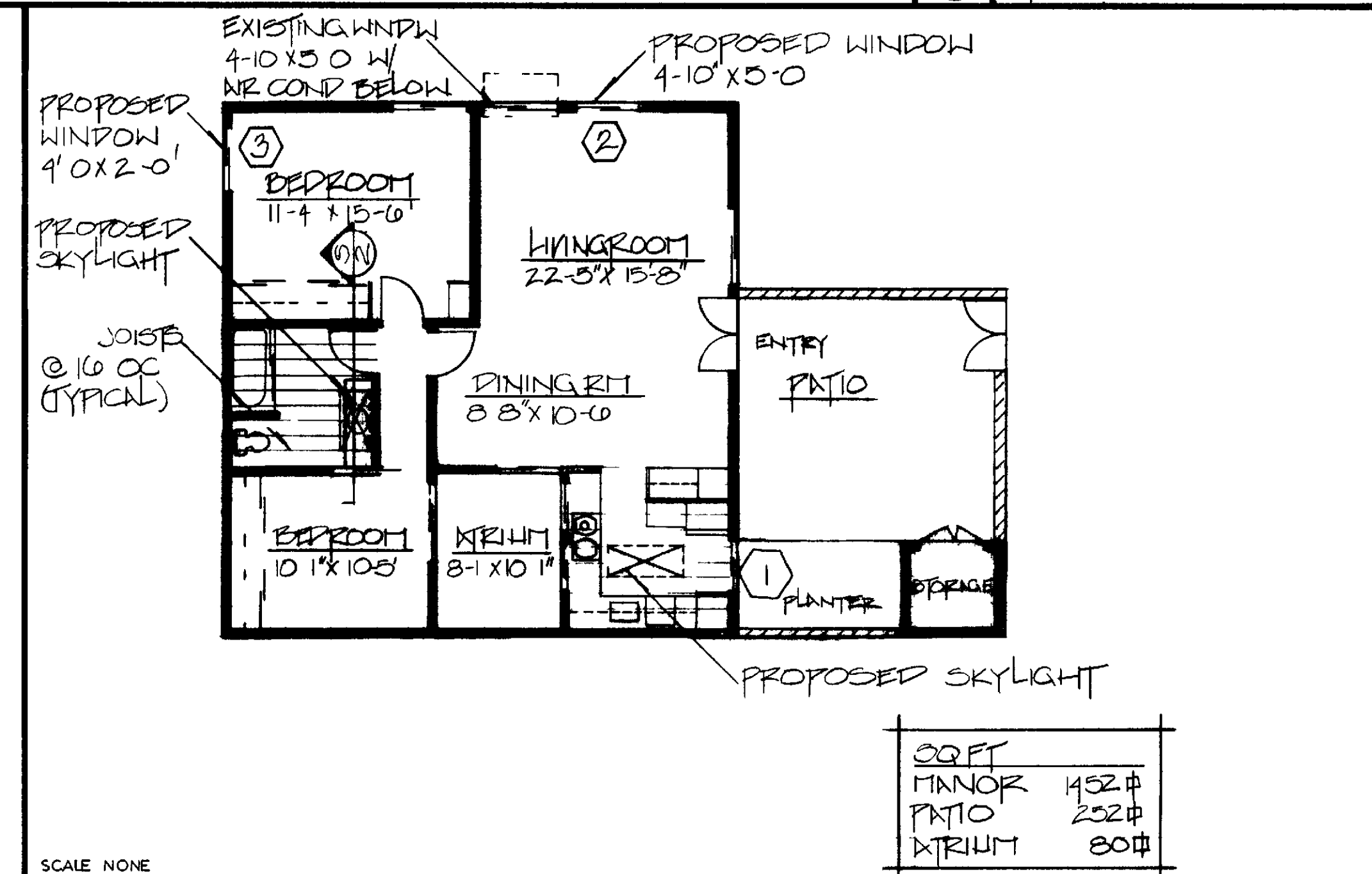
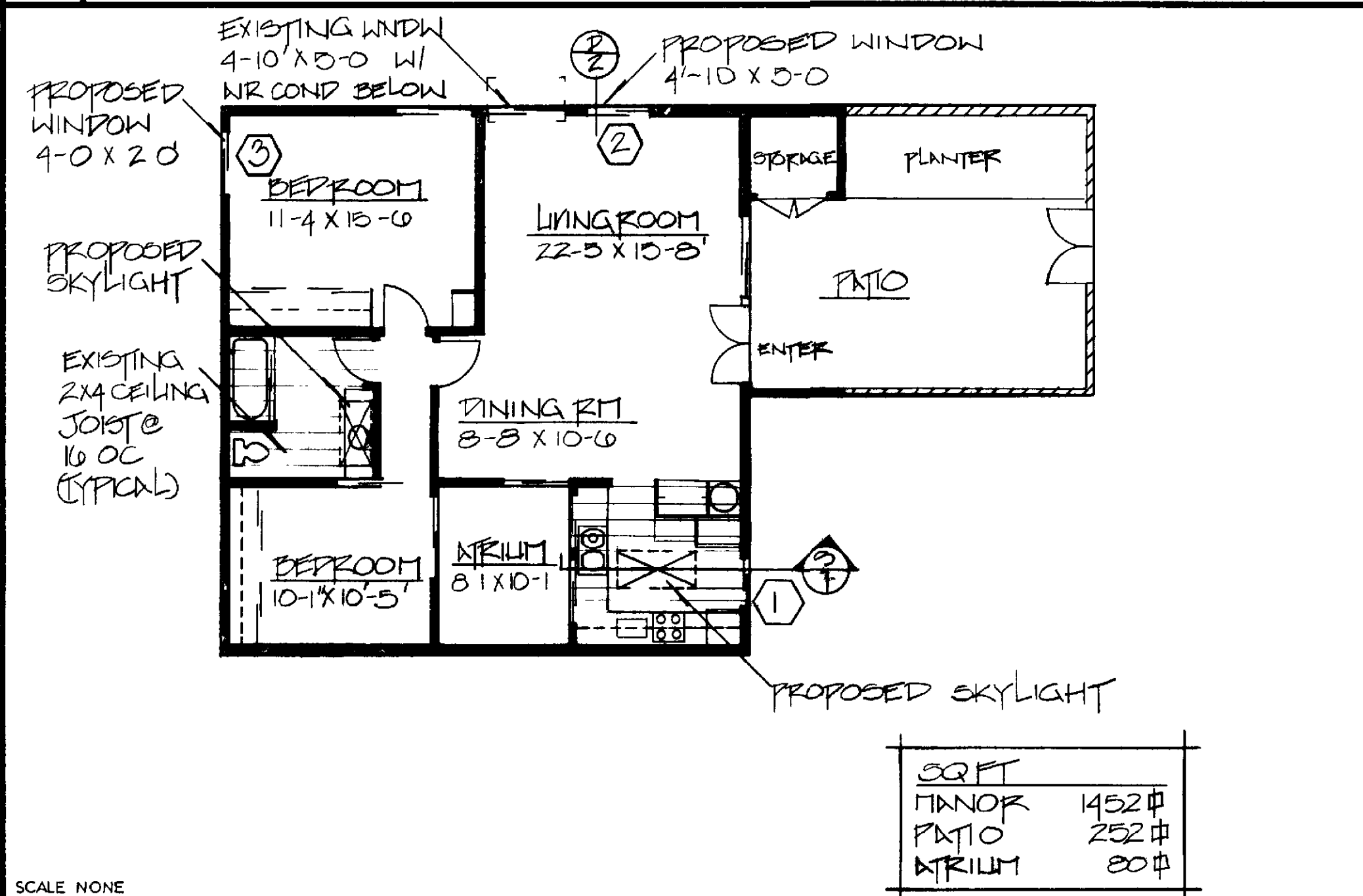
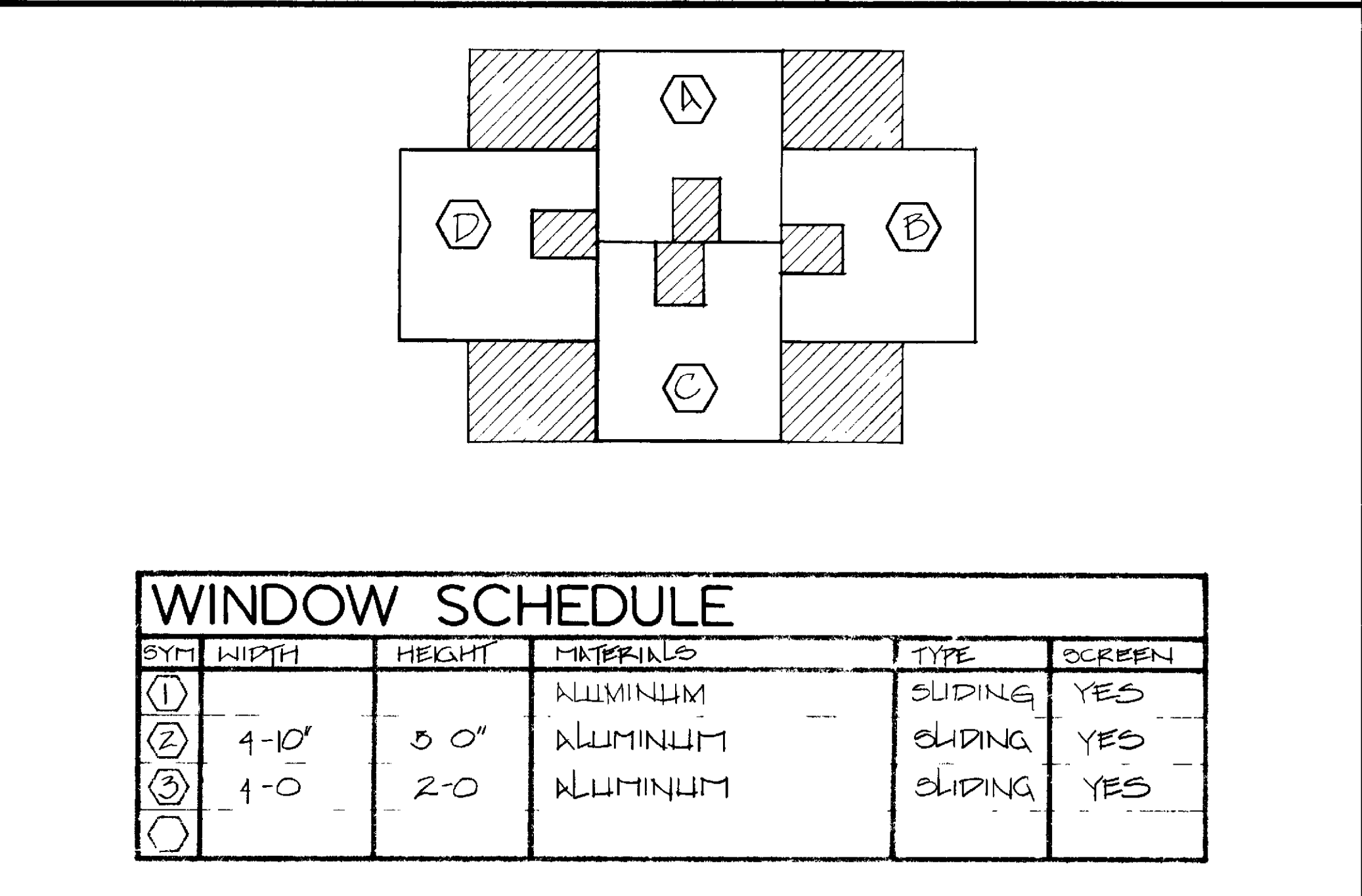
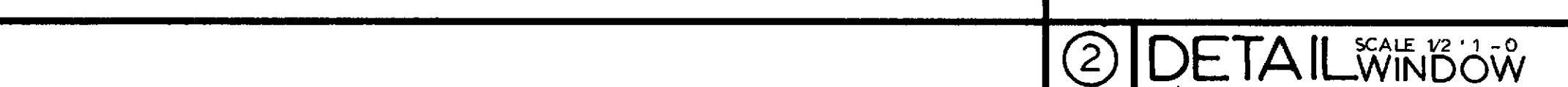
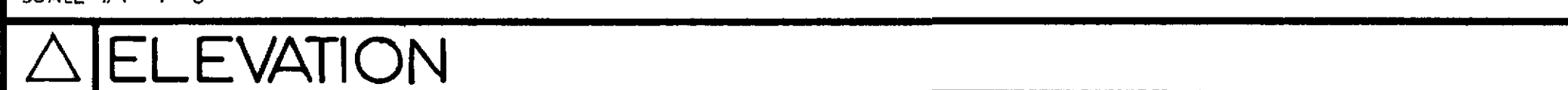

④ DETAIL SKYLIGHT

② TYP SECTION BATHROOM

① TYP SECTION KITCHEN

CONSTRUCTION PLANS FOR SKYLIGHT ADDITION WINDOW ADDITION  
 LEISURE WORLD  
 16  
 STANDARD PLAN  
 SHEET 101  
 DRAWN BY G. OSWALD  
 DATE 9/28/90  
 SCALE AS SHOWN  
 APPROVED BY  
 PERMITS & INSPECTIONS DEPARTMENT  
 LE SURE W. RL. - LAGUNA HILLS  
 100 S. WILSON AVE. SUITE 100 LAGUNA HILLS, CA 92653  
 A RETIREE T.V. 8-APR-1985 C