

**PARTIAL FLOOR PLAN**  
SCALE 4/10

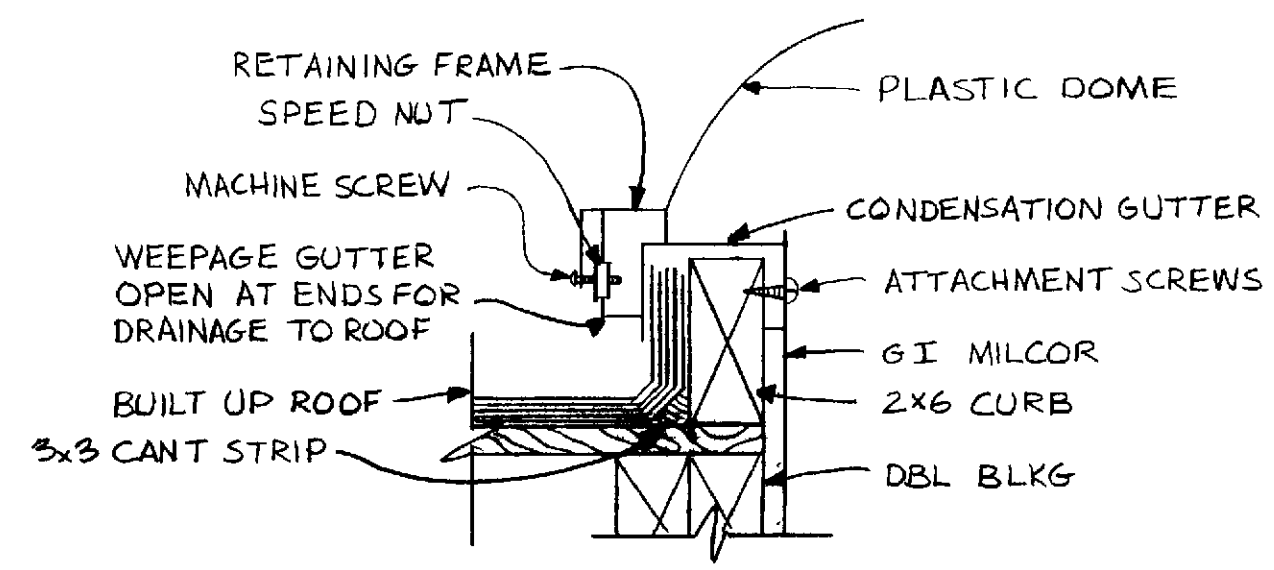

**CURB DETAIL (FLAT ROOF)**  
SCALE 3/10

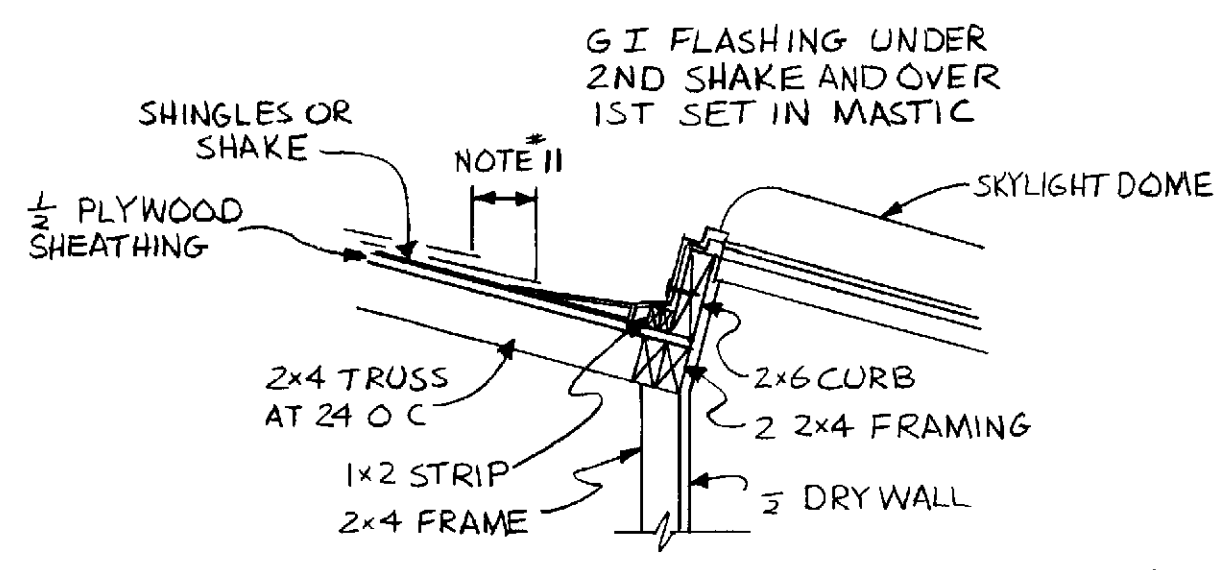

**CURB DETAIL (SLOPED ROOF)**  
SCALE 1/10

**NOTES**

- 1 DIMENSIONS HAVE PREFERENCE OVER SCALE
- 2 CONTRACTOR SHALL VERIFY ALL DIMENSIONS AND CONDITIONS PRIOR TO ANY WORK
- 3 CONTRACTOR SHALL SECURE & PAY FOR ANY & ALL PERMITS REQ'D BY P.C.M. & BY THE O.C. BLDG. DEPT.
- 4 ALL PHASES OF CONSTRUCTION SHALL COMPLY WITH CURRENT ED UBC AND/OR STATE AND LOCAL CODES
- 5 UPON COMPLETION OF WORK CONTRACTOR SHALL REMOVE ALL EXCESS MATERIAL AND LEAVE AREAS OF WORK BROOM-CLEAN
- 6 ALL FASTENERS EXPOSED TO WEATHERING SHALL BE OF A NON-CORROSIVE OR GALV. MAT'L
- 7 FRAMING LUMBER HORIZONTAL D.F. L#1 VERTICAL D.F. L#2 OR BETTER
- 8 LINE SKYLIGHT WELL W/ 1/2 DRYWALL AND TAPE ALL CORNERS AND JOINTS PAINT FLAT WHITE ALL INSIDE WELL
- 9 SKYLIGHT SHALL BE AN I.C.B.O. APPROVED ITEM WITH A MINIMUM CURB HEIGHT OF 6" AND NOT MORE THAN 6"
10. USE CLEAR SILICONE SEAL AT ALL FLASHING TO FLASHING FLASHING TO CURB, AND ALL POSSIBLE LEAK AREAS
- 11 FLASHING UNDER SHINGLE A MINIMUM OF 6"
- 12 SKYLIGHTS MAY BE INSTALLED ALL AT THE SAME TIME OR IN ANY COMBINATION AT THE SIZE INDICATED
- 13 DINING ROOM SKYLIGHT IN HERMOSA AND VENTURA MODELS ONLY
- 14 NO SELF FLASHING SKYLIGHTS SHALL BE ALLOWED
- 15 SKYLITE SHALL BE FASTENED WITH HEX HEAD SCREWS ONLY NO NAILS SHALL BE USED

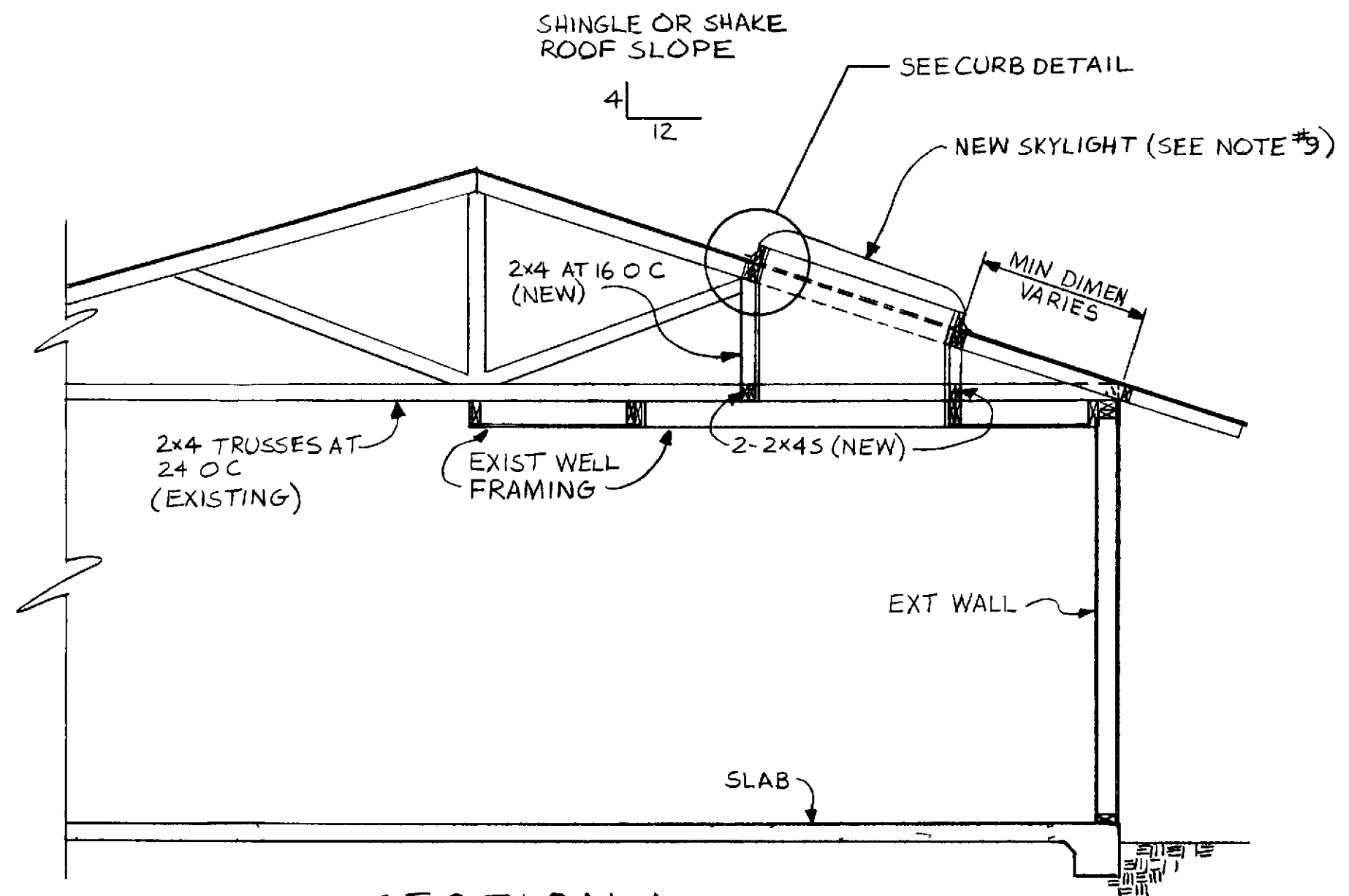

**SECTION A**  
SCALE 3/8"=10"

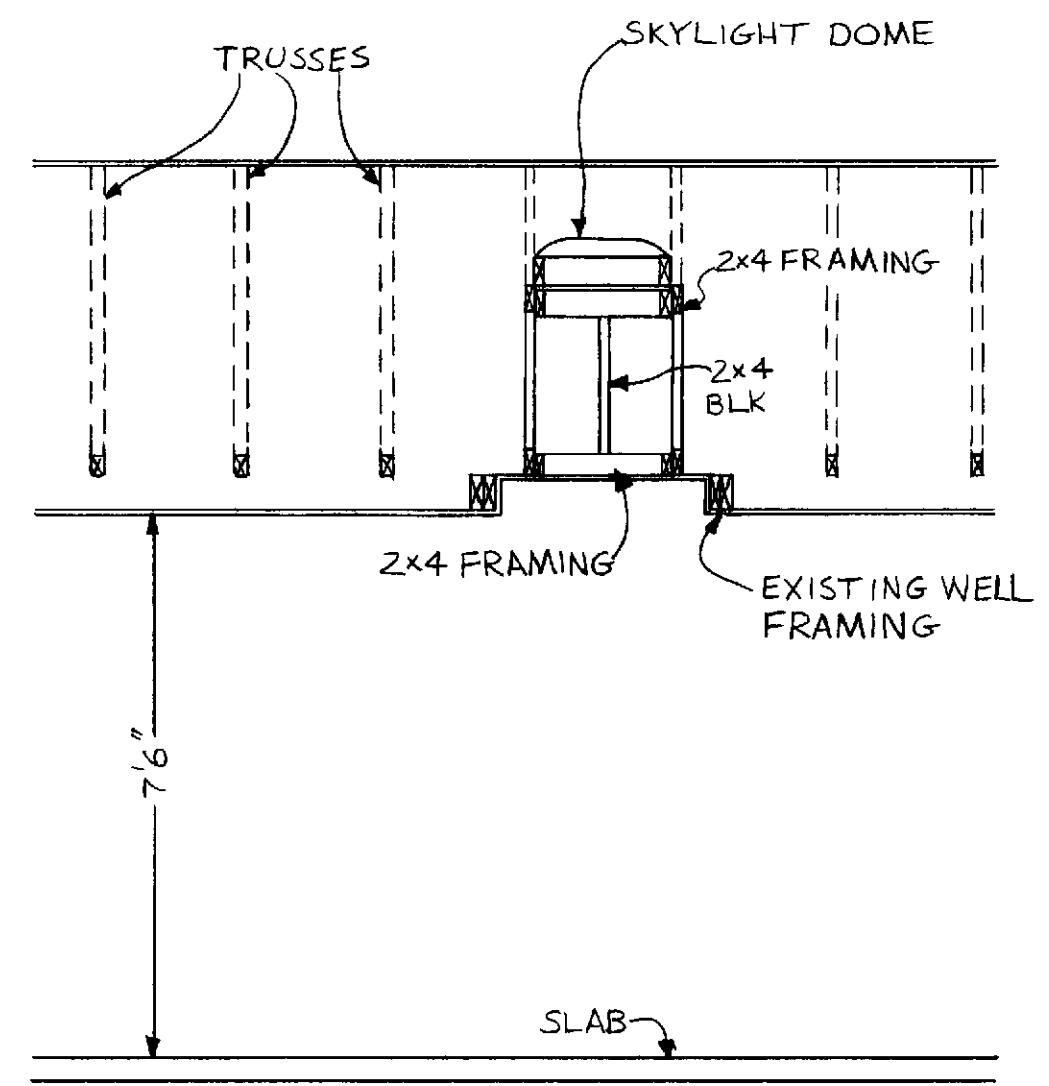

**SECTION B**  
SCALE 3/8"=10"

(73-532)

HERMOSA VENTURA MARIPOSA ENCANTO LA PRINCESSA SKYLIGHT PLAN	
LEISURE WORLD STANDARD PLAN NUMBER 100	<b>100</b>
P.C.M. INC. DRAWN BY CHRIS MANGELS APPROVED BY _____	
PCM INC. 380 4616 PO BOX 2220 LAGUNA HILLS	
DRAWN APRIL 29, 1977 REDRAWN MAY 15 1986	