

Third Laguna Hills Mutual

Section 5C - Satellite Dishes: 3 Story Buildings

ADOPTED NOVEMBER 2006, RESOLUTION 03-06-59

REVISED APRIL 2007, RESOLUTION 03-07-33

GENERAL REQUIREMENTS REVISED APRIL 2011, RESOLUTION 03-11-49

REVISED NOVEMBER 2013, RESOLUTION 03-13-121

1.0 GENERAL REQUIREMENTS

- 1.1 **PERMITS AND FEES:** A Mutual permit is required for all alterations to the building. A City of Laguna Woods permit may be required. All fees for both Mutual and City permits shall be paid for by the Member and/or his or her contractor. Member and/or his or her contractor must provide the Permits and Inspections office with City permit number(s) prior to beginning work.
- 1.2 **MEMBERS' RESPONSIBILITY:** The Member is solely responsible for the maintenance, repair, and/or removal of all alterations to the building.
- 1.3 **CODES AND REGULATIONS:** All work shall comply with all applicable local, state, and federal requirements including, but not limited to, the current edition of the National Electric Code (NEC).
- 1.4 **WORK HOURS:** No work shall commence prior to 7:00a.m. and no work shall be permitted after 6:00p.m. Monday through Friday. Work on Saturday shall be permitted from 9:00a.m – 2:00p.m. for work which results in construction-related noise (e.g. cutting tile, hammering, use of power tools). For work that does not result in excessive noise, such as painting and carpet installation, permitted hours are 7:00a.m. – 6:00p.m. No work whatsoever shall be permitted on Sunday.
- 1.5 **PLANS:** The Member applying for a permit shall provide to the Permits and Inspections office a detailed plan(s) for approval indicating all work to be done, i.e., size, location, description and specifications.
- 1.6 **DUMPSITES:** The premises shall be kept free of accumulation of waste materials and/or rubbish caused by construction work. The Member and/or his or her contractor is responsible for removal of debris and excess material and must leave work areas "**BROOM CLEAN**" daily. **USE OF COMMUNITY DUMPSITES FOR**

CONSTRUCTION RELATED DUMPING IS NOT PERMITTED.

Contractor's or Member's dumpsters, if required, must have location approved by the Permits and Inspections office.

- 1.7 **CONTRACTOR:** Installation must be performed by a California licensed contractor of the appropriate trade.
- 1.8 **CONTRACTOR'S CONDUCT:** Member's contractor's, their personnel, and sub-contractors shall refrain at all times from using profanity, abusive or loud language, and must wear shirts at all times. Radio, MP3, CD or cassette players are not permitted on the project site. Contractor personnel will, at all times, extend and exhibit a courteous demeanor to residents.

2.0 GENERAL GUIDELINES

- 2.1 Any installation permitted in Mutual Common Area at three story buildings must follow all guidelines set forth by the following Mutual Alteration Standard.
- 2.2 Prior to installation of any satellite dish, a plan and the specifications of all proposed work and equipment must be submitted for approval as specified in Section 1.5. The submitted plan must indicate all work to be done, i.e., type of dish, size, a full description, it's location on the building, anchoring, and method of sealing wall(s) and attachments. Site location will be contingent upon Mutual approval.
- 2.3 The Mutual Member assumes all responsibility for any damage including, but not limited to, roof or wall damage, or damage from moisture intrusion resulting from improper installation of the satellite dish.
- 2.4 No satellite dish will be permitted which may become hazardous to other residents or workmen due to its location or dimensions.
- 2.5 Any satellite dish must be made easily removable as required for performance of maintenance. In the event a satellite dish must be removed it shall be the Mutual Member's responsibility to remove and properly store the dish until such time that maintenance work has been completed. The cost of removal, storage and re-installation shall be borne by the Mutual Member.

- 2.6 Any satellite dish installation must follow all guidelines set forth by the Federal Communications Commission's Over-the-Air-Reception- Devices rule (OTARD).
- 2.7 Any installation violating these guidelines is subject to immediate removal at the sole cost of the Mutual Member, and restoration of any Mutual property, at the Member's expense.
- 2.8 Should the proposed location of a satellite dish be in an area that is technically Common Area, e.g., the roof, then the applicant is required to execute and submit to Third Laguna Hills Mutual, prior to installation of a dish, the "Agreement Regarding Satellite Dish Installation on Common Area Property" or similarly titled document.

3.0 **INSTALLATION GUIDELINES**

- 3.1 Satellite dish installation is permitted on Exclusive Use Common Area, e.g. patios or balconies. Dish must stay within footprint of patio or perimeter of balcony railing.
- 3.2 Only one (1) satellite dish per manor is allowed.
- 3.3 Any satellite dish installed on Common Area shall not exceed a diameter of 36", with the exception of manor types listed in paragraph 3.15 herein.
- 3.4 No coaxial cable shall be larger than 1/2" in diameter.
- 3.5 Unless otherwise specified, coaxial cable shall be encased in 1/2", 26 gauge steel wiremold fastened to the surface of the wall with 1/2" mounting clips and anchors, specified for stucco, attached every four feet. Wiremold shall be painted to match the surface to which it is attached **prior to installation**. Fasteners shall be properly sealed to prevent moisture intrusion. Sealants shall be specifically manufactured for the application for which it is used.
- 3.6 Drilling through a roof is prohibited.
- 3.7 Utilization of any GRF Broadband installation and/or equipment is prohibited.
- 3.8 Mounting of a satellite dish to PVC, ABS or plumbing vent pipes is prohibited.

- 3.9** No satellite dish or any portion of a satellite dish and its related members shall be attached to any built-up roofing on a flat roof.
- 3.10** No modifications to any fascia, rain gutter or plumbing vent shall be permitted. A satellite dish installation shall not obstruct a rain gutter or plumbing vent in any way.
- 3.11** It is recommended that satellite dishes and installation materials be grounded in accordance with the National Electric Code.
- 3.12 Garden Villa-type buildings with a mansard roof**
- (a)** Place the satellite dish approximately 15 feet from the edge of the flat roof above the manor for which the service is being provided. Coaxial cable installation is permitted on exterior walls but is prohibited on interior walls facing the courtyard. At no time can the dish be mounted on the side of the building or to existing fascias.
 - (b)** For installation of a satellite dish onto a **flat PVC cool roof**, the member must install a 3' X 3' satellite dish pad provided by the Mutual's roofing contractor at the expense of the Member.
 - (c)** Mount the satellite dish on a non-penetrating satellite dish roof-mount weighted down by a minimum of four 8" x 8" x 16" cinderblocks (see Example 1 below).
 - (d)** Extend the coaxial cable from the dish, across the surface of the roof, to the mansard roof. Continue over the mansard roof and rain gutter, firmly and without slack, until the coaxial cable reaches the overhang. Do not alter or damage the tile or rain gutter in any way.
 - (e)** Attach wiremold to the overhang, continue in a straight line to the wall of the building, and down vertically and horizontally as required to provide entry to the manor 24" from the floor. Encase the coaxial cable in the attached wiremold. Penetrate the wall to bring coaxial cable into the manor. (See 3.5).
 - (f)** Do not place wiremold within 18" of balconies, balcony railings or balcony overhangs. Do not place wiremold across any part of an overhang vent or near, or on, windows. Do not alter or damage wall-mounted air conditioners.

3.13 LH2Is with an overall flat roof and mansard roof

- (a) Place the satellite dish approximately 15 feet from the edge of the flat roof above the manor for which the service is being provided. Coaxial cable installation is permitted on the back and end walls but is prohibited on the front wall of the building. At no time can the dish be mounted on the side of the building or to existing fascias.
- (b) For installation of a satellite dish onto a **flat PVC cool roof**, the member must install a 3' X 3' satellite dish pad provided by the Mutual's roofing contractor at the expense of the Member.
- (c) Mount the satellite dish on a non-penetrating satellite dish roof-mount weighted down by a minimum of four 8" x 8" x 16" cinderblocks (see Example 1 below).
- (d) Extend the coaxial cable from the dish, across the surface of the flat roof and down the fascia. Continue over the mansard roof and rain gutter, firmly and without slack, until the coaxial cable reaches the wall of the building. Do not alter or damage the tile or rain gutter in any way.
- (e) Attach wiremold to the wall immediately below the rain gutter and continue down vertically and horizontally as required to provide entry to the manor 24" from the floor. Encase the coaxial cable in the attached wiremold. Penetrate the wall to bring coaxial cable into the manor. (See 3.5)
- (f) Do not place wiremold within 18" of balconies, balcony railings or balcony overhangs. Do not place wiremold across any part of an overhang vent or near, or on, windows. Do not alter or damage wall-mounted air conditioners.

3.14 LH2Is with flat elevated center roof and mansard roof

- (a) Place the satellite dish in the approximate center of the elevated flat roof above the manor for which the service is being provided. Coaxial cable installation is permitted on the back and end walls but is prohibited on the front of the building. At no time can the dish be mounted on the side of the building or existing fascias.

- (b) For installation of a satellite dish onto a **flat PVC cool roof**, the member must install a 3' X 3' satellite dish pad provided by the Mutual's roofing contractor at the expense of the Member.
- (c) Mount the satellite dish on a non-penetrating satellite dish roof-mount weighted down by a minimum of four 8" x 8" x 16" cinderblocks (see Example 1 below).
- (d) Extend the coaxial cable from the dish across the surface of the flat elevated roof, and continue downward, firmly and without slack, over the mansard roof until the coaxial cable reaches the rain gutter or fascia. Do not alter or damage the fascia or rain gutter in any way.
- (e) Attach wiremold to the overhang, continue in a straight line to the wall of the building, and down vertically and horizontally, as required, to provide entry to the manor 24" from the floor. Encase the coaxial cable in the attached wiremold. Penetrate the wall to bring coaxial cable into the manor. (See 3.5)
- (f) Do not place wiremold within 18" of balconies, balcony railings or balcony overhangs. Do not place wiremold across any part of an overhang vent or near, or on, windows. Do not alter or damage wall-mounted air conditioners.

3.15 LH2Is with sloping overall tile roof

Satellite dish installation on the roof, side of building, or fascias is prohibited. Satellite dish installation is permitted on Exclusive Use Common Area, e.g., patios or balconies. Dish must stay within footprint of patio or perimeter of balcony railing.

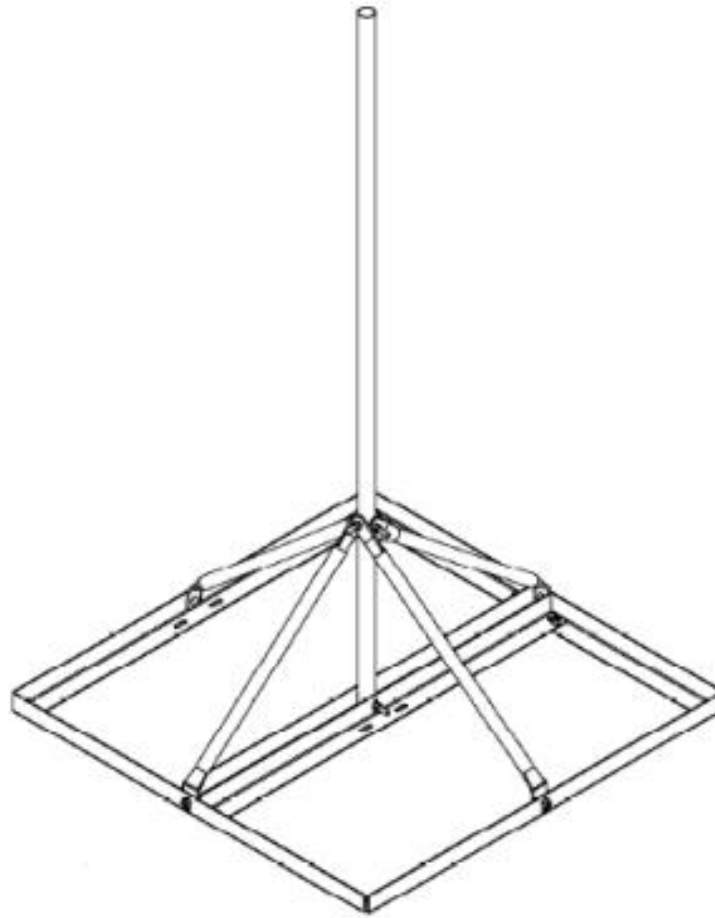

Example 1: Non-Penetrating Satellite Dish Roof Mount